



## YOUR COMPANY NAME HERE

---

Your company tag line here

1111 Any Street USA

Anytown, USA 55555

Ph: 123-456-7890 Fax: 123-456-7890 Lic# 12345678

Client: Your customer  
Property: 1111 Any Street  
Anytown, MN 11111

Her Cell:: (111) 111-1111  
His Cell:: (222) 222-2222

Operator Info:

Operator: DHAYES

Estimator: Douglas Hayes

Type of Estimate: Fire

Date Entered: 9/22/2008

Date Assigned:

Price List: MNMN5B\_15AUG08

Restoration/Service/Remodel

Estimate: HOUSEFIRESEPT2008



# YOUR COMPANY NAME HERE

Your company tag line here  
1111 Any Street USA  
Anytown, USA 55555  
Ph: 123-456-7890 Fax: 123-456-7890 Lic# 12345678

## HOUSEFIRESEPT2008

### GENERAL

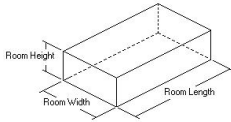

DESCRIPTION	QNTY	REMOVE	REPLACE	TOTAL
<b>DESIGN &amp; PLANNING:</b>				
1. Permit allowance \$1,500.00	1.00 EA	0.00	1,500.00	1,500.00
<b>DEMOLITION &amp; EXCAVATION:</b>				
2. Dumpster load - Approx. 20 yards, 4 tons of debris	5.00 EA	372.64	0.00	1,863.20
<b>SANITATION AND CLEAN-UP:</b>				
3. Temporary toilet (per month)	3.00 MO	0.00	110.91	332.73
Totals: GENERAL				3,695.93

### Exterior

#### Roof

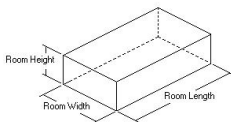

DESCRIPTION	QNTY	REMOVE	REPLACE	TOTAL
4. Remove Laminated - 30 yr. - comp. shingle rfg - incl. felt	20.38 SQ	50.96	0.00	1,038.56
5. Laminated - 30 yr. - comp. shingle rfg - incl. felt	23.44 SQ	0.00	187.73	4,400.39
6. R&R Drip edge	179.00 LF	0.27	1.71	354.42
7. R&R Flashing - pipe jack	4.00 EA	5.88	27.86	134.96
8. R&R Exhaust cap - through roof	1.00 EA	7.51	70.23	77.74



## YOUR COMPANY NAME HERE

Your company tag line here  
1111 Any Street USA  
Anytown, USA 55555  
Ph: 123-456-7890 Fax: 123-456-7890 Lic# 12345678

### CONTINUED - Roof

DESCRIPTION	QNTY	REMOVE	REPLACE	TOTAL
9. R&R Furnace vent - rain cap and storm collar, 6"	1.00 EA	8.96	46.26	55.22
10. Ice & water shield	1,155.00 SF	0.00	1.56	1,801.80
11. Ridge cap - composition shingles	143.00 LF	0.00	3.95	564.85
12. R&R Roof vent - turtle type	6.00 EA	7.51	42.27	298.68
Totals: Roof				8,726.62

### Soffit/Facia

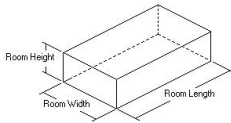

DESCRIPTION	QNTY	REMOVE	REPLACE	TOTAL
13. R&R Soffit & fascia - metal - 2' overhang	179.00 LF	0.74	9.65	1,859.81
Totals: Soffit/Facia				1,859.81
Total: Exterior				10,586.43

### Main Level





## YOUR COMPANY NAME HERE

Your company tag line here  
1111 Any Street USA  
Anytown, USA 55555  
Ph: 123-456-7890 Fax: 123-456-7890 Lic# 12345678

### CONTINUED - Entry

DESCRIPTION	QNTY	REMOVE	REPLACE	TOTAL
27. Batt insulation - 4" - R13	107.33 SF	0.00	0.69	74.06
28. Visqueen vapor barrier	133.36 SF	0.00	0.33	44.01
<b><u>DRYWALL/PLASTER:</u></b>				
29. Acoustic plaster over 1/2" gypsum core blueboard	240.69 SF	0.00	6.84	1,646.32
30. R&R Acoustic ceiling (popcorn) texture	26.03 SF	0.38	0.87	32.54
<b><u>PRIMING AND PAINTING:</u></b>				
31. Seal stud wall for odor control (white pigmented shellac)	214.67 SF	0.00	0.65	139.54
32. Seal then paint the walls twice (3 coats)	214.67 SF	0.00	1.00	214.67
33. Seal attic framing (white pigmented shellac) - 6 to 8/12	26.03 SF	0.00	1.08	28.11
34. Seal underlayment for odor control	26.03 SF	0.00	0.42	10.93
<b><u>FINISH TRIM PACKAGE:</u></b>				
35. R&R Interior door - oak veneer - pre-hung unit	1.00 EA	15.69	192.88	208.57
36. R&R Door knob - interior	1.00 EA	10.65	41.72	52.37
37. R&R Door lockset & deadbolt - exterior - High grade	1.00 EA	12.54	110.60	123.14
38. R&R Baseboard - 3 1/4" hardwood	26.83 LF	0.38	3.70	109.47
39. R&R Base shoe - hardwood	26.83 LF	0.14	1.76	50.98
40. R&R Casing - 2 1/4" hardwood	34.00 LF	0.43	3.32	127.50
41. R&R Closet shelf and rod package	4.00 LF	4.20	24.52	114.88
42. R&R Robe hook	4.00 EA	4.18	15.29	77.88
43. R&R Door stop - Wall or floor mounted	1.00 EA	4.18	12.92	17.10
<b><u>STAINING AND SEALING OF INTERIOR WOOD:</u></b>				
44. Stain & finish door slab only (per side)	2.00 EA	0.00	41.69	83.38
45. Stain & finish door/window trim & jamb (per side)	2.00 EA	0.00	29.20	58.40
46. Stain & finish baseboard	26.83 LF	0.00	1.12	30.05
47. Stain & finish base shoe or quarter round	26.83 LF	0.00	0.90	24.15



**YOUR COMPANY NAME HERE**

Your company tag line here  
 1111 Any Street USA  
 Anytown, USA 55555  
 Ph: 123-456-7890 Fax: 123-456-7890 Lic# 12345678

**CONTINUED - Entry**

DESCRIPTION	QNTY	REMOVE	REPLACE	TOTAL
48. Stain & finish casing	34.00 LF	0.00	1.12	38.08
<b>FLOORING - CARPET &amp; TILE &amp; HARDWOOD:</b>				
49. R&R Oak flooring - #1 common - no finish	13.01 SF	1.96	9.19	145.06
50. Sand, stain, and finish wood floor	13.01 SF	0.00	4.92	64.01
51. R&R Tile floor covering	13.01 SF	2.09	9.98	157.03
52. R&R Mortar bed for tile floors	13.01 SF	1.13	4.77	76.76
Totals: Entry				4,492.34

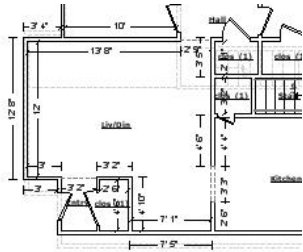

**Liv/Din**

**Ceiling Height: 8'**

465.67 SF Walls	232.22 SF Ceiling
697.89 SF Walls & Ceiling	232.22 SF Floor
25.80 SY Flooring	57.67 LF Floor Perimeter
60.92 LF Ceil. Perimeter	

<b>Missing Wall:</b>	<b>1 - 2'9" X 8'0"</b>	<b>Opens into Hall</b>	<b>Goes to Floor/Ceiling</b>
<b>Missing Wall:</b>	<b>1 - 3'3" X 6'8"</b>	<b>Opens into Kitchen</b>	<b>Goes to Floor</b>
<b>Missing Wall:</b>	<b>1 - 3'2" X 8'0"</b>	<b>Opens into Entry</b>	<b>Goes to Floor/Ceiling</b>

DESCRIPTION	QNTY	REMOVE	REPLACE	TOTAL
<b>DEMOLITION &amp; EXCAVATION:</b>				
53. Remove Acoustic plaster over 1/2" gypsum core blueboard	697.89 SF	0.92	0.00	642.06
54. Remove Blown-in insulation - Machine removal	232.22 SF	1.77	0.00	411.03
55. Remove Batt insulation - 6" - R19	232.22 SF	0.31	0.00	71.99
56. Remove Batt insulation - 4" - R13	232.83 SF	0.30	0.00	69.85

**WINDOWS:**

57. R&R Vinyl window - double hung, 13-19 sf - Premium grade	4.00 EA	18.89	442.06	1,843.80
--	---------	-------	--------	----------



## YOUR COMPANY NAME HERE

Your company tag line here  
1111 Any Street USA  
Anytown, USA 55555  
Ph: 123-456-7890 Fax: 123-456-7890 Lic# 12345678

### CONTINUED - Liv/Din

DESCRIPTION	QNTY	REMOVE	REPLACE	TOTAL
58. Additional charge for a retrofit window, 12-23 sf	4.00 EA	0.00	50.48	201.92
59. Add for grid	54.13 SF	0.00	1.69	91.48
60. Window Installer - per hour	6.00 HR	0.00	66.35	398.10
the above items are for triple wide in living and a single wide in the nook area				
<b>HVAC:</b>				
61. R&R Cold air return cover - Large	1.00 EA	5.26	31.68	36.94
62. R&R Heat/AC register	3.00 EA	1.17	21.97	69.42
<b>ELECTRICAL:</b>				
63. Rewire - average residence - copper wiring	232.22 SF	0.00	4.48	1,040.35
64. R&R Outlet	6.00 EA	4.20	15.12	115.92
65. R&R Switch	2.00 EA	4.20	15.68	39.76
66. R&R Chandelier - High grade	1.00 EA	15.69	340.25	355.94
67. R&R Thermostat - Premium grade (programmable)	1.00 EA	5.97	252.57	258.54
<b>INSULATION:</b>				
68. Blown-in insulation - 16" depth - R44	232.22 SF	0.00	1.32	306.53
69. Batt insulation - 4" - R13	232.83 SF	0.00	0.69	160.65
70. Visqueen vapor barrier	465.06 SF	0.00	0.33	153.47
<b>DRYWALL/PLASTER:</b>				
71. Acoustic plaster over 1/2" gypsum core blueboard	697.89 SF	0.00	6.84	4,773.57
72. Plaster - add for ceiling detailing/trim	60.92 LF	0.00	20.66	1,258.61
<b>PRIMING AND PAINTING:</b>				
73. Seal stud wall for odor control (white pigmented shellac)	465.67 SF	0.00	0.65	302.69
74. Seal then paint the walls twice (3 coats)	465.67 SF	0.00	1.00	465.67
75. Seal attic framing (white pigmented shellac) - 6 to 8/12	232.22 SF	0.00	1.08	250.80
76. Seal underlayment for odor control	232.22 SF	0.00	0.42	97.53
<b>FINISH TRIM PACKAGE:</b>				



**YOUR COMPANY NAME HERE**

Your company tag line here  
 1111 Any Street USA  
 Anytown, USA 55555  
 Ph: 123-456-7890 Fax: 123-456-7890 Lic# 12345678

**CONTINUED - Liv/Din**

DESCRIPTION	QNTY	REMOVE	REPLACE	TOTAL
77. R&R Door opening (jamb & casing) - 32" to 36" wide - hardwood	2.00 EA	5.26	200.61	411.74
78. R&R Baseboard - 3 1/4" hardwood	57.67 LF	0.38	3.70	235.29
79. R&R Base shoe - hardwood	57.67 LF	0.14	1.76	109.57
80. R&R Casing - 2 1/4" hardwood	30.00 LF	0.43	3.32	112.50
81. R&R Window stool & apron	12.50 LF	0.63	5.95	82.26
<b>STAINING AND SEALING OF INTERIOR WOOD:</b>				
82. Stain & finish door/window trim & jamb (per side)	4.00 EA	0.00	29.20	116.80
83. Stain & finish baseboard	57.67 LF	0.00	1.12	64.59
84. Stain & finish base shoe or quarter round	57.67 LF	0.00	0.90	51.90
85. Stain & finish casing	30.00 LF	0.00	1.12	33.60
86. Stain & finish trim	12.50 LF	0.00	1.12	14.00
<b>FLOORING - CARPET &amp; TILE &amp; HARDWOOD:</b>				
87. R&R Oak flooring - #1 common - no finish	232.22 SF	1.96	9.19	2,589.25
88. Sand, stain, and finish wood floor	232.22 SF	0.00	4.92	1,142.52
Totals: Liv/Din				18,380.64

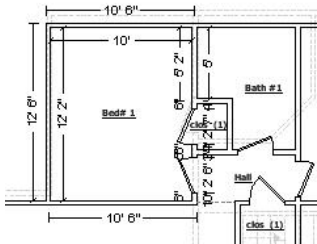

**Bed# 1**

**Ceiling Height: 8'**

354.67 SF Walls	121.67 SF Ceiling
476.33 SF Walls & Ceiling	121.67 SF Floor
13.52 SY Flooring	44.33 LF Floor Perimeter
44.33 LF Ceil. Perimeter	



**YOUR COMPANY NAME HERE**

Your company tag line here  
 1111 Any Street USA  
 Anytown, USA 55555  
 Ph: 123-456-7890 Fax: 123-456-7890 Lic# 12345678

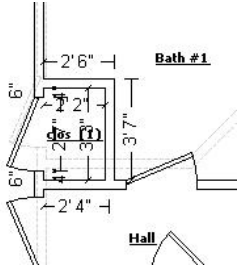

**Subroom 1: clos**

**Ceiling Height: 8'**

86.67 SF Walls	7.04 SF Ceiling
93.71 SF Walls & Ceiling	7.04 SF Floor
0.78 SY Flooring	10.83 LF Floor Perimeter
10.83 LF Ceil. Perimeter	

DESCRIPTION	QNTY	REMOVE	REPLACE	TOTAL
-------------	------	--------	---------	-------

**DEMOLITION & EXCAVATION:**

89. Remove Acoustic plaster over 1/2" gypsum core blueboard	570.04 SF	0.92	0.00	524.44
90. Remove Blown-in insulation - Machine removal	128.71 SF	1.77	0.00	227.82
91. Remove Batt insulation - 6" - R19	128.71 SF	0.31	0.00	39.90
92. Remove Batt insulation - 4" - R13	220.67 SF	0.30	0.00	66.20

**WINDOWS:**

93. R&R Vinyl window - double hung, 9-12 sf - Premium grade	2.00 EA	18.89	322.61	683.00
94. Additional charge for a retrofit window, 3-11 sf	2.00 EA	0.00	36.07	72.14
95. Add for grid	18.00 SF	0.00	1.69	30.42
96. Window Installer - per hour	4.00 HR	0.00	66.35	265.40

**HVAC:**

97. R&R Cold air return cover	1.00 EA	5.26	27.62	32.88
98. R&R Heat/AC register	1.00 EA	1.17	21.97	23.14

**ELECTRICAL:**

99. Rewire - average residence - copper wiring	128.71 SF	0.00	4.48	576.62
100. R&R Outlet	4.00 EA	4.20	15.12	77.28
101. R&R Switch	1.00 EA	4.20	15.68	19.88
102. R&R Ceiling fan & light	1.00 EA	15.78	315.64	331.42
103. R&R Smoke detector	1.00 EA	9.32	47.79	57.11

**INSULATION:**

104. Blown-in insulation - 16" depth - R44	128.71 SF	0.00	1.32	169.90
105. Batt insulation - 4" - R13	220.67 SF	0.00	0.69	152.26
106. Visqueen vapor barrier	349.37 SF	0.00	0.33	115.29

**DRYWALL/PLASTER:**



## YOUR COMPANY NAME HERE

Your company tag line here  
1111 Any Street USA  
Anytown, USA 55555  
Ph: 123-456-7890 Fax: 123-456-7890 Lic# 12345678

### CONTINUED - Bed# 1

DESCRIPTION	QNTY	REMOVE	REPLACE	TOTAL
107. Acoustic plaster over 1/2" gypsum core blueboard	570.04 SF	0.00	6.84	3,899.07
108. R&R Acoustic ceiling (popcorn) texture	128.71 SF	0.38	0.87	160.89
<b><u>PRIMING AND PAINTING:</u></b>				
109. Seal stud wall for odor control (white pigmented shellac)	441.33 SF	0.00	0.65	286.86
110. Seal then paint the walls twice (3 coats)	441.33 SF	0.00	1.00	441.33
111. Seal attic framing (white pigmented shellac) - 6 to 8/12	128.71 SF	0.00	1.08	139.01
112. Seal underlayment for odor control	128.71 SF	0.00	0.42	54.06
<b><u>FINISH TRIM PACKAGE:</u></b>				
113. R&R Interior door - oak veneer - pre-hung unit	2.00 EA	15.69	192.88	417.14
114. R&R Door knob - interior	2.00 EA	10.65	41.72	104.74
115. R&R Baseboard - 3 1/4" hardwood	55.17 LF	0.38	3.70	225.09
116. R&R Base shoe - hardwood	55.17 LF	0.14	1.76	104.82
117. R&R Casing - 2 1/4" hardwood	67.00 LF	0.43	3.32	251.25
118. R&R Window stool & apron	6.00 LF	0.63	5.95	39.48
119. R&R Shelving - 24" - in place	7.00 LF	0.51	10.45	76.72
120. R&R Closet shelf and rod package	3.50 LF	4.20	24.52	100.52
<b><u>STAINING AND SEALING OF INTERIOR WOOD:</u></b>				
121. Stain & finish door slab only (per side)	4.00 EA	0.00	41.69	166.76
122. Stain & finish door/window trim & jamb (per side)	4.00 EA	0.00	29.20	116.80
123. Stain & finish baseboard	55.17 LF	0.00	1.12	61.79
124. Stain & finish base shoe or quarter round	55.17 LF	0.00	0.90	49.65
125. Stain & finish casing	67.00 LF	0.00	1.12	75.04
126. Stain & finish trim	6.00 LF	0.00	1.12	6.72
<b><u>FLOORING - CARPET &amp; TILE &amp; HARDWOOD:</u></b>				
127. R&R Oak flooring - #1 common - no finish	128.71 SF	1.96	9.19	1,435.11



**YOUR COMPANY NAME HERE**

Your company tag line here  
 1111 Any Street USA  
 Anytown, USA 55555  
 Ph: 123-456-7890 Fax: 123-456-7890 Lic# 12345678

**CONTINUED - Bed# 1**

DESCRIPTION	QNTY	REMOVE	REPLACE	TOTAL
128. Sand, stain, and finish wood floor	128.71 SF	0.00	4.92	633.25
<b>Totals: Bed# 1</b>				<b>12,311.20</b>

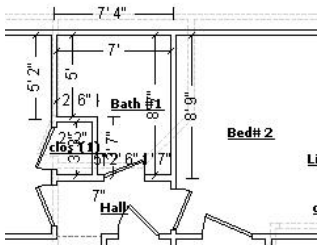

**Bath #1**

**Ceiling Height: 8'**

- 249.33 SF Walls
- 300.46 SF Walls & Ceiling
- 5.68 SY Flooring
- 31.17 LF Ceil. Perimeter
- 51.13 SF Ceiling
- 51.13 SF Floor
- 31.17 LF Floor Perimeter

DESCRIPTION	QNTY	REMOVE	REPLACE	TOTAL
<b>DEMOLITION &amp; EXCAVATION:</b>				
129. Remove 5/8" drywall - hung, taped, ready for texture	249.33 SF	0.36	0.00	89.76
130. Remove 1/2" drywall - hung, taped, floated, ready for paint	249.33 SF	0.36	0.00	89.76
131. Remove Blown-in insulation - Machine removal	51.13 SF	1.77	0.00	90.50
132. Remove Batt insulation - 6" - R19	51.13 SF	0.31	0.00	15.85
133. Remove Batt insulation - 4" - R13	56.00 SF	0.30	0.00	16.80
<b>WINDOWS:</b>				
134. R&R Vinyl window - double hung, 4-8 sf - Premium grade	1.00 EA	18.89	276.87	295.76
135. Add for tempered glass	6.00 SF	0.00	8.50	51.00
136. Additional charge for a retrofit window, 3-11 sf	2.00 EA	0.00	36.07	72.14
137. Add for grid	18.00 SF	0.00	1.69	30.42
138. Window Installer - per hour	4.00 HR	0.00	66.35	265.40
<b>HVAC:</b>				
139. R&R Heat/AC register	1.00 EA	1.17	21.97	23.14



## YOUR COMPANY NAME HERE

Your company tag line here  
1111 Any Street USA  
Anytown, USA 55555  
Ph: 123-456-7890 Fax: 123-456-7890 Lic# 12345678

### CONTINUED - Bath #1

DESCRIPTION	QNTY	REMOVE	REPLACE	TOTAL
<b><u>MIRROR &amp; SHOWER DOORS:</u></b>				
140. R&R Fancy mirror - 1/4" plate glass	9.33 SF	0.24	21.94	206.94
141. R&R Shower door - 1/4" clear tempered glass	1.00 EA	17.47	739.67	757.14
<b><u>PLUMBING:</u></b>				
142. Rough in plumbing - per fixture	3.00 EA	0.00	585.36	1,756.08
143. Shower pan - Large	1.00 EA	0.00	199.91	199.91
144. R&R Shower faucet - High grade	1.00 EA	15.69	251.60	267.29
145. R&R Sink - single	1.00 EA	15.69	225.08	240.77
146. R&R Sink faucet - Bathroom	1.00 EA	15.91	118.54	134.45
147. R&R Toilet seat	1.00 EA	5.70	48.35	54.05
148. R&R Toilet	1.00 EA	20.91	325.09	346.00
<b><u>ELECTRICAL:</u></b>				
149. Rewire - average residence - copper wiring	51.13 SF	0.00	4.48	229.06
150. R&R Ground fault interrupter (GFI) outlet	1.00 EA	3.77	32.13	35.90
151. R&R Outlet	4.00 EA	4.20	15.12	77.28
152. R&R Switch	1.00 EA	4.20	15.68	19.88
153. R&R Light bar - 3 lights - High grade	1.00 EA	16.72	159.28	176.00
154. R&R Light bar - 2 lights - High grade	1.00 EA	16.72	144.47	161.19
<b><u>INSULATION:</u></b>				
155. Blown-in insulation - 16" depth - R44	51.13 SF	0.00	1.32	67.49
156. Batt insulation - 4" - R13	56.00 SF	0.00	0.69	38.64
157. Visqueen vapor barrier	107.13 SF	0.00	0.33	35.35
<b><u>DRYWALL/PLASTER:</u></b>				
158. 5/8" drywall - hung, taped, ready for texture	249.33 SF	0.00	1.57	391.45
159. 1/2" drywall - hung, taped, floated, ready for paint	249.33 SF	0.00	1.68	418.87
160. Acoustic ceiling (popcorn) texture	51.13 SF	0.00	0.87	44.48
<b><u>PRIMING AND PAINTING:</u></b>				



## YOUR COMPANY NAME HERE

Your company tag line here  
1111 Any Street USA  
Anytown, USA 55555  
Ph: 123-456-7890 Fax: 123-456-7890 Lic# 12345678

### CONTINUED - Bath #1

DESCRIPTION	QNTY	REMOVE	REPLACE	TOTAL
161. Seal stud wall for odor control (white pigmented shellac)	124.67 SF	0.00	0.65	81.04
162. Seal then paint the walls twice (3 coats)	249.33 SF	0.00	1.00	249.33
163. Seal attic framing (white pigmented shellac) - 6 to 8/12	51.13 SF	0.00	1.08	55.22
164. Seal underlayment for odor control	51.13 SF	0.00	0.42	21.47
<b><u>CABINETRY AND COUNTERTOPS:</u></b>				
165. R&R Custom cabinets - full height units	3.00 LF	7.53	292.59	900.36
166. R&R Custom cabinets - vanity units	3.00 LF	6.28	187.05	579.99
167. R&R Cabinet knob or pull - Average grade	8.00 EA	0.98	7.13	64.88
168. R&R Countertop - post formed plastic laminate - Premium grade	3.00 LF	3.47	62.30	197.31
<b><u>FINISH TRIM PACKAGE:</u></b>				
169. R&R Interior door - oak veneer - pre-hung unit	1.00 EA	15.69	192.88	208.57
170. R&R Door knob - interior	1.00 EA	10.65	41.72	52.37
171. R&R Robe hook	3.00 EA	4.18	15.29	58.41
172. R&R Toilet paper holder	1.00 EA	4.18	26.42	30.60
173. R&R Baseboard - 3 1/4" hardwood	15.58 LF	0.38	3.70	63.57
174. R&R Base shoe - hardwood	15.58 LF	0.14	1.76	29.60
175. R&R Casing - 2 1/4" hardwood	43.00 LF	0.43	3.32	161.25
176. R&R Window stool & apron	2.00 LF	0.63	5.95	13.16
<b><u>STAINING AND SEALING OF INTERIOR WOOD:</u></b>				
177. Stain & finish door slab only (per side)	2.00 EA	0.00	41.69	83.38
178. Stain & finish door/window trim & jamb (per side)	2.00 EA	0.00	29.20	58.40
179. Stain & finish baseboard	15.58 LF	0.00	1.12	17.45
180. Stain & finish base shoe or quarter round	15.58 LF	0.00	0.90	14.02
181. Stain & finish casing	43.00 LF	0.00	1.12	48.16
182. Stain & finish trim	3.00 LF	0.00	1.12	3.36



**YOUR COMPANY NAME HERE**

Your company tag line here  
 1111 Any Street USA  
 Anytown, USA 55555  
 Ph: 123-456-7890 Fax: 123-456-7890 Lic# 12345678

**CONTINUED - Bath #1**

DESCRIPTION	QNTY	REMOVE	REPLACE	TOTAL
183. Stain & finish vanity - inside and out	3.00 LF	0.00	40.30	120.90
184. Stain & finish full height cabinetry - inside and out	3.00 LF	0.00	58.52	175.56
<b>FLOORING - CARPET &amp; TILE &amp; HARDWOOD:</b>				
185. R&R Tile floor covering	51.13 SF	2.09	9.98	617.14
186. R&R Mortar bed for tile floors	51.13 SF	1.13	4.77	301.67
187. Tile/stone sealer	51.13 SF	0.00	1.02	52.15
<b>TILEWORK / STONE:</b>				
188. R&R Tile shower - 65 to 100 SF	1.00 EA	140.94	1,607.50	1,748.44
189. Seal grout on tile wall	77.00 SF	0.00	1.53	117.81
190. Add-on for tile feature strip - High grade	11.00 LF	0.00	11.55	127.05
191. R&R Ceramic tile - surface bullnose - 2" x 6"	11.00 LF	1.76	10.32	132.88
192. R&R Soap dish - tile - surface mounted	2.00 EA	12.58	21.64	68.44
<b>Totals: Bath #1</b>				<b>13,152.69</b>

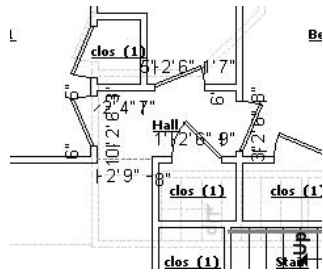

**Hall**

**Ceiling Height: 8'**

144.67 SF Walls	23.21 SF Ceiling
167.88 SF Walls & Ceiling	23.21 SF Floor
2.58 SY Flooring	18.08 LF Floor Perimeter
18.08 LF Ceil. Perimeter	

**Missing Wall: 1 - 2'9" X 8'0"**

**Opens into Liv/Din**

**Goes to Floor/Ceiling**



**YOUR COMPANY NAME HERE**

Your company tag line here  
 1111 Any Street USA  
 Anytown, USA 55555  
 Ph: 123-456-7890 Fax: 123-456-7890 Lic# 12345678

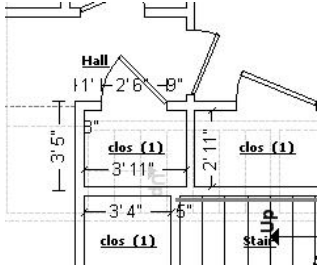

**Subroom 1: clos**

**Ceiling Height: 8'**

109.33 SF Walls	11.42 SF Ceiling
120.76 SF Walls & Ceiling	11.42 SF Floor
1.27 SY Flooring	13.67 LF Floor Perimeter
13.67 LF Ceil. Perimeter	

DESCRIPTION	QNTY	REMOVE	REPLACE	TOTAL
-------------	------	--------	---------	-------

**DEMOLITION & EXCAVATION:**

193. Remove Acoustic plaster over 1/2" gypsum core blueboard	288.63 SF	0.92	0.00	265.54
194. Remove Blown-in insulation - Machine removal	34.63 SF	1.77	0.00	61.30
195. Remove Batt insulation - 6" - R19	34.63 SF	0.31	0.00	10.74

**MIRROR & SHOWER DOORS:**

196. R&R Mirror - 1/4" plate glass	6.00 SF	0.24	10.97	67.26
------------------------------------	---------	------	-------	-------

**ELECTRICAL:**

197. Rewire - average residence - copper wiring	34.63 SF	0.00	4.48	155.14
198. R&R Switch	2.00 EA	4.20	15.68	39.76
199. R&R Light fixture	1.00 EA	6.97	71.54	78.51
200. R&R Smoke detector	1.00 EA	9.32	47.79	57.11
201. Carbon monoxide detector	1.00 EA	0.00	69.79	69.79

**INSULATION:**

202. Blown-in insulation - 16" depth - R44	34.63 SF	0.00	1.32	45.71
203. Visqueen vapor barrier	34.63 SF	0.00	0.33	11.43

**DRYWALL/PLASTER:**

204. Acoustic plaster over 1/2" gypsum core blueboard	288.63 SF	0.00	6.84	1,974.23
205. R&R Acoustic ceiling (popcorn) texture	34.63 SF	0.38	0.87	43.29

**PRIMING AND PAINTING:**

206. Seal stud wall for odor control (white pigmented shellac)	127.00 SF	0.00	0.65	82.55
207. Seal then paint the walls twice (3 coats)	254.00 SF	0.00	1.00	254.00
208. Seal attic framing (white pigmented shellac) - 6 to 8/12	34.63 SF	0.00	1.08	37.40
209. Seal underlayment for odor control	34.63 SF	0.00	0.42	14.54



## YOUR COMPANY NAME HERE

Your company tag line here  
1111 Any Street USA  
Anytown, USA 55555  
Ph: 123-456-7890 Fax: 123-456-7890 Lic# 12345678

### CONTINUED - Hall

DESCRIPTION	QNTY	REMOVE	REPLACE	TOTAL
<b><u>FINISH TRIM PACKAGE:</u></b>				
210. R&R Interior door - oak veneer - pre-hung unit	1.00 EA	15.69	192.88	208.57
211. R&R Door knob - interior	1.00 EA	10.65	41.72	52.37
212. R&R Baseboard - 3 1/4" hardwood	15.88 LF	0.38	3.70	64.79
213. R&R Base shoe - hardwood	15.88 LF	0.14	1.76	30.17
214. R&R Casing - 2 1/4" hardwood	17.00 LF	0.43	3.32	63.75
215. R&R Shelving - 24" - in place	16.00 LF	0.51	10.45	175.36
216. R&R Shelving - 12" - in place	4.00 LF	0.32	8.32	34.56
<b><u>STAINING AND SEALING OF INTERIOR WOOD:</u></b>				
217. Stain & finish door slab only (per side)	2.00 EA	0.00	41.69	83.38
218. Stain & finish door/window trim & jamb (per side)	2.00 EA	0.00	29.20	58.40
219. Stain & finish baseboard	15.88 LF	0.00	1.12	17.79
220. Stain & finish base shoe or quarter round	15.88 LF	0.00	0.90	14.29
221. Stain & finish casing	17.00 LF	0.00	1.12	19.04
<b><u>FLOORING - CARPET &amp; TILE &amp; HARDWOOD:</u></b>				
222. R&R Oak flooring - #1 common - no finish	34.63 SF	1.96	9.19	386.12
223. Sand, stain, and finish wood floor	34.63 SF	0.00	4.92	170.38
Totals: Hall				4,647.27



**YOUR COMPANY NAME HERE**

Your company tag line here  
 1111 Any Street USA  
 Anytown, USA 55555  
 Ph: 123-456-7890 Fax: 123-456-7890 Lic# 12345678

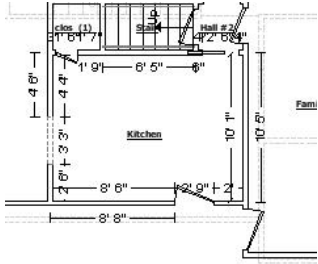

**Kitchen**

**Ceiling Height: 8'**

351.67 SF Walls	133.60 SF Ceiling
485.27 SF Walls & Ceiling	133.60 SF Floor
14.84 SY Flooring	43.42 LF Floor Perimeter
46.67 LF Ceil. Perimeter	

Missing Wall: 1 - 3'3" X 6'8"

Opens into Liv/Din

Goes to Floor

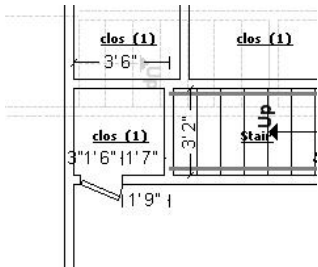

**Subroom 1: clos**

**Ceiling Height: 8'**

107.17 SF Walls	10.56 SF Ceiling
117.72 SF Walls & Ceiling	10.56 SF Floor
1.17 SY Flooring	13.00 LF Floor Perimeter
13.00 LF Ceil. Perimeter	

DESCRIPTION	QNTY	REMOVE	REPLACE	TOTAL
-------------	------	--------	---------	-------

**DEMOLITION & EXCAVATION:**

224. Remove Acoustic plaster over 1/2" gypsum core blueboard	602.99 SF	0.92	0.00	554.75
225. Remove Blown-in insulation - Machine removal	144.16 SF	1.77	0.00	255.16
226. Remove Batt insulation - 6" - R19	144.16 SF	0.31	0.00	44.69
227. Remove Batt insulation - 4" - R13	229.42 SF	0.30	0.00	68.83

**WINDOWS:**

228. R&R Vinyl window - double hung, 4-8 sf - Premium grade	1.00 EA	18.89	276.87	295.76
229. Additional charge for a retrofit window, 3-11 sf	2.00 EA	0.00	36.07	72.14
230. Add for grid	6.00 SF	0.00	1.69	10.14
231. Window Installer - per hour	2.00 HR	0.00	66.35	132.70

**EXTERIOR DOORS:**

232. R&R Exterior door - fiberglass / wood w/detail - Premium grade	1.00 EA	17.96	991.64	1,009.60
233. R&R Door lockset & deadbolt - exterior	1.00 EA	12.54	80.04	92.58
234. Paint door slab only - 2 coats (per side)	1.00 EA	0.00	21.58	21.58
235. Paint door/window trim & jamb - 2 coats (per side)	1.00 EA	0.00	22.28	22.28



## YOUR COMPANY NAME HERE

Your company tag line here  
1111 Any Street USA  
Anytown, USA 55555  
Ph: 123-456-7890 Fax: 123-456-7890 Lic# 12345678

### CONTINUED - Kitchen

DESCRIPTION	QNTY	REMOVE	REPLACE	TOTAL
<b><u>HVAC:</u></b>				
236. R&R Heat/AC register	1.00 EA	1.17	21.97	23.14
237. R&R Flexible gas tubing - CSST, 3/4" - per LF	34.00 LF	1.25	11.49	433.16
<b><u>PLUMBING:</u></b>				
238. Rough in plumbing - per fixture	1.00 EA	0.00	585.36	585.36
239. Dishwasher connection	1.00 EA	0.00	116.95	116.95
240. R&R Sink - double	1.00 EA	18.76	314.15	332.91
241. R&R Sink faucet - Kitchen	1.00 EA	15.91	154.61	170.52
242. R&R Dishwasher	1.00 EA	22.40	422.50	444.90
<b><u>ELECTRICAL:</u></b>				
243. Rewire - average residence - copper wiring	144.16 SF	0.00	4.48	645.84
244. R&R Outlet	5.00 EA	4.20	15.12	96.60
245. R&R Switch	2.00 EA	4.20	15.68	39.76
246. R&R Light fixture	2.00 EA	6.97	71.54	157.02
247. R&R Range hood	1.00 EA	10.52	186.34	196.86
<b><u>INSULATION:</u></b>				
248. Blown-in insulation - 16" depth - R44	144.16 SF	0.00	1.32	190.29
249. Batt insulation - 4" - R13	229.42 SF	0.00	0.69	158.30
250. Visqueen vapor barrier	373.58 SF	0.00	0.33	123.28
<b><u>DRYWALL/PLASTER:</u></b>				
251. Acoustic plaster over 1/2" gypsum core blueboard	602.99 SF	0.00	6.84	4,124.45
252. R&R Acoustic ceiling (popcorn) texture	144.16 SF	0.38	0.87	180.20
<b><u>PRIMING AND PAINTING:</u></b>				
253. Seal stud wall for odor control (white pigmented shellac)	458.83 SF	0.00	0.65	298.24
254. Seal then paint the walls twice (3 coats)	458.83 SF	0.00	1.00	458.83
255. Seal attic framing (white pigmented shellac) - 6 to 8/12	144.16 SF	0.00	1.08	155.69



## YOUR COMPANY NAME HERE

Your company tag line here  
1111 Any Street USA  
Anytown, USA 55555  
Ph: 123-456-7890 Fax: 123-456-7890 Lic# 12345678

### CONTINUED - Kitchen

DESCRIPTION	QNTY	REMOVE	REPLACE	TOTAL
256. Seal underlayment for odor control	144.16 SF	0.00	0.42	60.55
<b><u>CABINETRY AND COUNTERTOPS:</u></b>				
257. R&R Cabinetry - full height unit	2.00 LF	7.53	248.55	512.16
258. R&R Cabinetry - upper (wall) units	14.00 LF	6.28	101.60	1,510.32
259. R&R Cabinetry - lower (base) units	5.00 LF	6.28	146.25	762.65
260. R&R Cabinet knob or pull - Average grade	19.00 EA	0.98	7.13	154.09
261. R&R Countertop - post formed plastic laminate	7.00 LF	3.47	44.98	339.15
<b><u>FINISH TRIM PACKAGE:</u></b>				
262. R&R Interior door - oak veneer - pre-hung unit	1.00 EA	15.69	192.88	208.57
263. R&R Pocket door unit - lauan/mahogany	1.00 EA	31.27	212.95	244.22
264. R&R Door knob - interior	1.00 EA	10.65	41.72	52.37
265. R&R Pocket door hardware	1.00 EA	10.46	87.51	97.97
266. R&R Baseboard - 3 1/4" hardwood	28.21 LF	0.38	3.70	115.10
267. R&R Base shoe - hardwood	28.21 LF	0.14	1.76	53.60
268. R&R Casing - 2 1/4" hardwood	76.00 LF	0.43	3.32	285.00
269. R&R Window stool & apron	2.00 LF	0.63	5.95	13.16
270. R&R Shelving - 24" - in place	3.00 LF	0.51	10.45	32.88
<b><u>STAINING AND SEALING OF INTERIOR WOOD:</u></b>				
271. Stain & finish door slab only (per side)	4.00 EA	0.00	41.69	166.76
272. Stain & finish door/window trim & jamb (per side)	4.00 EA	0.00	29.20	116.80
273. Stain & finish baseboard	28.21 LF	0.00	1.12	31.60
274. Stain & finish base shoe or quarter round	28.21 LF	0.00	0.90	25.39
275. Stain & finish casing	76.00 LF	0.00	1.12	85.12
276. Stain & finish trim	2.00 LF	0.00	1.12	2.24
277. Stain & finish full height cabinetry - inside and out	2.00 LF	0.00	58.52	117.04



**YOUR COMPANY NAME HERE**

Your company tag line here  
 1111 Any Street USA  
 Anytown, USA 55555  
 Ph: 123-456-7890 Fax: 123-456-7890 Lic# 12345678

**CONTINUED - Kitchen**

DESCRIPTION	QNTY	REMOVE	REPLACE	TOTAL
278. Stain & finish cabinetry - upper - inside and out	14.00 LF	0.00	36.19	506.66
279. Stain & finish cabinetry - lower - inside and out	5.00 LF	0.00	42.64	213.20
<b>FLOORING - CARPET &amp; TILE &amp; HARDWOOD:</b>				
280. R&R Tile floor covering	144.16 SF	2.09	9.98	1,740.01
281. R&R Mortar bed for tile floors	144.16 SF	1.13	4.77	850.54
Totals: Kitchen				19,809.66

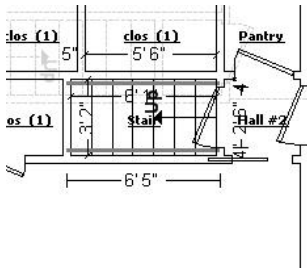

**Stair**

**Ceiling Height: 17'**

205.92 SF Walls	19.26 SF Ceiling
225.18 SF Walls & Ceiling	49.60 SF Floor
5.51 SY Flooring	24.89 LF Floor Perimeter
15.33 LF Ceil. Perimeter	

DESCRIPTION	QNTY	REMOVE	REPLACE	TOTAL
<b>DEMOLITION &amp; EXCAVATION:</b>				
282. Remove Acoustic plaster over 1/2" gypsum core blueboard	225.18 SF	0.92	0.00	207.17
283. Remove Blown-in insulation - Machine removal	19.26 SF	1.77	0.00	34.09
284. Remove Batt insulation - 6" - R19	19.26 SF	0.31	0.00	5.97
<b>ELECTRICAL:</b>				
285. Rewire - average residence - copper wiring	49.60 SF	0.00	4.48	222.21
286. R&R Light fixture	1.00 EA	6.97	71.54	78.51
<b>INSULATION:</b>				
287. Blown-in insulation - 16" depth - R44	19.26 SF	0.00	1.32	25.42
288. Visqueen vapor barrier	19.26 SF	0.00	0.33	6.36



**YOUR COMPANY NAME HERE**

Your company tag line here  
 1111 Any Street USA  
 Anytown, USA 55555  
 Ph: 123-456-7890 Fax: 123-456-7890 Lic# 12345678

**CONTINUED - Stair**

DESCRIPTION	QNTY	REMOVE	REPLACE	TOTAL
<b><u>DRYWALL/PLASTER:</u></b>				
289. Acoustic plaster over 1/2" gypsum core blueboard	225.18 SF	0.00	6.84	1,540.23
290. R&R Acoustic ceiling (popcorn) texture	19.26 SF	0.38	0.87	24.08
<b><u>PRIMING AND PAINTING:</u></b>				
291. Seal stud wall for odor control (white pigmented shellac)	102.96 SF	0.00	0.65	66.92
292. Seal then paint the walls twice (3 coats)	205.92 SF	0.00	1.00	205.92
293. Seal attic framing (white pigmented shellac) - 6 to 8/12	19.26 SF	0.00	1.08	20.80
<b><u>FINISH TRIM PACKAGE:</u></b>				
294. R&R Stair Skirt/Apron - wall side - paint grade	14.00 LF	1.96	12.57	203.42
<b><u>FLOORING - CARPET &amp; TILE &amp; HARDWOOD:</u></b>				
295. Seal & paint stair riser - per side - per LF	39.00 LF	0.00	2.54	99.06
296. Seal & paint stair tread - per side - per LF	36.00 LF	0.00	3.81	137.16
297. Paint stair skirt/apron	14.00 LF	0.00	4.20	58.80
298. Paint stair stringer - one side	42.00 LF	0.00	2.70	113.40
Totals: Stair				3,049.52

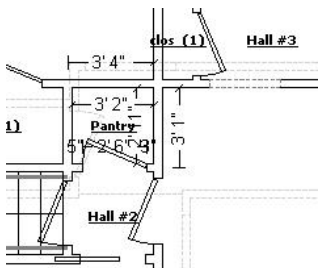

**Pantry**

**Ceiling Height: 8'**

97.33 SF Walls	9.24 SF Ceiling
106.57 SF Walls & Ceiling	9.24 SF Floor
1.03 SY Flooring	12.17 LF Floor Perimeter
12.17 LF Ceil. Perimeter	



## YOUR COMPANY NAME HERE

Your company tag line here  
1111 Any Street USA  
Anytown, USA 55555  
Ph: 123-456-7890 Fax: 123-456-7890 Lic# 12345678

DESCRIPTION	QNTY	REMOVE	REPLACE	TOTAL
<b><u>DEMOLITION &amp; EXCAVATION:</u></b>				
299. Remove Acoustic plaster over 1/2" gypsum core blueboard	106.57 SF	0.92	0.00	98.04
300. Remove Blown-in insulation - Machine removal	9.24 SF	1.77	0.00	16.35
301. Remove Batt insulation - 6" - R19	9.24 SF	0.31	0.00	2.86
<b><u>ELECTRICAL:</u></b>				
302. Rewire - average residence - copper wiring	9.24 SF	0.00	4.48	41.40
303. R&R Light fixture	1.00 EA	6.97	71.54	78.51
<b><u>INSULATION:</u></b>				
304. Blown-in insulation - 16" depth - R44	9.24 SF	0.00	1.32	12.20
305. Visqueen vapor barrier	9.24 SF	0.00	0.33	3.05
<b><u>DRYWALL/PLASTER:</u></b>				
306. Acoustic plaster over 1/2" gypsum core blueboard	106.57 SF	0.00	6.84	728.94
307. R&R Acoustic ceiling (popcorn) texture	9.24 SF	0.38	0.87	11.55
<b><u>PRIMING AND PAINTING:</u></b>				
308. Seal stud wall for odor control (white pigmented shellac)	48.67 SF	0.00	0.65	31.64
309. Seal then paint the walls twice (3 coats)	97.33 SF	0.00	1.00	97.33
310. Seal attic framing (white pigmented shellac) - 6 to 8/12	9.24 SF	0.00	1.08	9.98
311. Seal underlayment for odor control	9.24 SF	0.00	0.42	3.88
<b><u>FINISH TRIM PACKAGE:</u></b>				
312. R&R Baseboard - 3 1/4" hardwood	6.08 LF	0.38	3.70	24.81
313. R&R Base shoe - hardwood	6.08 LF	0.14	1.76	11.55
314. R&R Shelving - 12" - in place	21.00 LF	0.32	8.32	181.44
<b><u>STAINING AND SEALING OF INTERIOR WOOD:</u></b>				
315. Stain & finish baseboard	6.08 LF	0.00	1.12	6.81
<b><u>FLOORING - CARPET &amp; TILE &amp; HARDWOOD:</u></b>				
316. R&R Vinyl tile	9.24 SF	0.94	3.44	40.48
317. Floor preparation for vinyl tile	9.24 SF	0.00	0.70	6.47
318. R&R Underlayment - 1/4" 5 ply	9.24 SF	1.65	2.46	37.98
Totals: Pantry				1,445.27



**YOUR COMPANY NAME HERE**

Your company tag line here  
 1111 Any Street USA  
 Anytown, USA 55555  
 Ph: 123-456-7890 Fax: 123-456-7890 Lic# 12345678

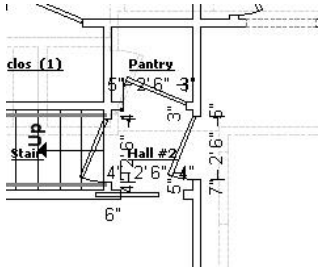

**Hall #2**

**Ceiling Height: 8'**

101.33 SF Walls	10.03 SF Ceiling
111.36 SF Walls & Ceiling	10.03 SF Floor
1.11 SY Flooring	12.67 LF Floor Perimeter
12.67 LF Ceil. Perimeter	

DESCRIPTION	QNTY	REMOVE	REPLACE	TOTAL
<b>DEMOLITION &amp; EXCAVATION:</b>				
319. Remove Acoustic plaster over 1/2" gypsum core blueboard	111.36 SF	0.92	0.00	102.45
320. Remove Blown-in insulation - Machine removal	10.03 SF	1.77	0.00	17.75
321. Remove Batt insulation - 6" - R19	10.03 SF	0.31	0.00	3.11
<b>ELECTRICAL:</b>				
322. Rewire - average residence - copper wiring	10.03 SF	0.00	4.48	44.93
323. R&R Light fixture	1.00 EA	6.97	71.54	78.51
<b>INSULATION:</b>				
324. Blown-in insulation - 16" depth - R44	10.03 SF	0.00	1.32	13.24
325. Visqueen vapor barrier	10.03 SF	0.00	0.33	3.31
<b>DRYWALL/PLASTER:</b>				
326. Acoustic plaster over 1/2" gypsum core blueboard	111.36 SF	0.00	6.84	761.70
327. R&R Acoustic ceiling (popcorn) texture	10.03 SF	0.38	0.87	12.54
<b>PRIMING AND PAINTING:</b>				
328. Seal stud wall for odor control (white pigmented shellac)	50.67 SF	0.00	0.65	32.94
329. Seal then paint the walls twice (3 coats)	101.33 SF	0.00	1.00	101.33
330. Seal attic framing (white pigmented shellac) - 6 to 8/12	10.03 SF	0.00	1.08	10.83
331. Seal underlayment for odor control	10.03 SF	0.00	0.42	4.21
<b>FINISH TRIM PACKAGE:</b>				
332. R&R Interior door - oak veneer - pre-hung unit	2.00 EA	15.69	192.88	417.14
333. R&R Door knob - interior	2.00 EA	10.65	41.72	104.74
334. R&R Baseboard - 3 1/4" hardwood	6.33 LF	0.38	3.70	25.83



**YOUR COMPANY NAME HERE**

Your company tag line here  
 1111 Any Street USA  
 Anytown, USA 55555  
 Ph: 123-456-7890 Fax: 123-456-7890 Lic# 12345678

**CONTINUED - Hall #2**

DESCRIPTION	QNTY	REMOVE	REPLACE	TOTAL
335. R&R Base shoe - hardwood	6.33 LF	0.14	1.76	12.03
336. R&R Casing - 2 1/4" hardwood	51.00 LF	0.43	3.32	191.25
337. R&R Attic entrance cover and trim	1.00 EA	6.44	60.75	67.19
<b><u>STAINING AND SEALING OF INTERIOR WOOD:</u></b>				
338. Stain & finish door slab only (per side)	4.00 EA	0.00	41.69	166.76
339. Stain & finish door/window trim & jamb (per side)	4.00 EA	0.00	29.20	116.80
340. Stain & finish baseboard	6.33 LF	0.00	1.12	7.09
341. Stain & finish base shoe or quarter round	6.33 LF	0.00	0.90	5.70
342. Stain & finish casing	51.00 LF	0.00	1.12	57.12
<b><u>FLOORING - CARPET &amp; TILE &amp; HARDWOOD:</u></b>				
343. R&R Vinyl tile	10.03 SF	0.94	3.44	43.93
344. Floor preparation for vinyl tile	10.03 SF	0.00	0.70	7.02
345. R&R Underlayment - 1/4" 5 ply	10.03 SF	1.65	2.46	41.22
Totals: Hall #2				2,450.67

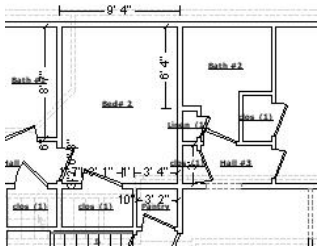

**Bed# 2**

**Ceiling Height: 8'**

338.67 SF Walls	109.50 SF Ceiling
448.17 SF Walls & Ceiling	109.50 SF Floor
12.17 SY Flooring	42.33 LF Floor Perimeter
42.33 LF Ceil. Perimeter	



**YOUR COMPANY NAME HERE**

Your company tag line here  
 1111 Any Street USA  
 Anytown, USA 55555  
 Ph: 123-456-7890 Fax: 123-456-7890 Lic# 12345678

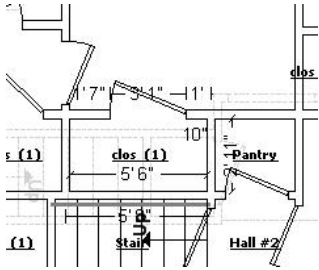

**Subroom 1: clos**

**Ceiling Height: 8'**

134.67 SF Walls	16.04 SF Ceiling
150.71 SF Walls & Ceiling	16.04 SF Floor
1.78 SY Flooring	16.83 LF Floor Perimeter
16.83 LF Ceil. Perimeter	

DESCRIPTION	QNTY	REMOVE	REPLACE	TOTAL
-------------	------	--------	---------	-------

**DEMOLITION & EXCAVATION:**

346. Remove Acoustic plaster over 1/2" gypsum core blueboard	598.87 SF	0.92	0.00	550.96
347. Remove Blown-in insulation - Machine removal	125.54 SF	1.77	0.00	222.21
348. Remove Batt insulation - 6" - R19	125.54 SF	0.31	0.00	38.92
349. Remove Batt insulation - 4" - R13	236.67 SF	0.30	0.00	71.00

**WINDOWS:**

350. R&R Vinyl window - double hung, 9-12 sf - Premium grade	2.00 EA	18.89	322.61	683.00
351. Additional charge for a retrofit window, 3-11 sf	2.00 EA	0.00	36.07	72.14
352. Add for grid	18.00 SF	0.00	1.69	30.42
353. Window Installer - per hour	4.00 HR	0.00	66.35	265.40

**HVAC:**

354. R&R Cold air return cover	1.00 EA	5.26	27.62	32.88
355. R&R Heat/AC register	1.00 EA	1.17	21.97	23.14

**ELECTRICAL:**

356. Rewire - average residence - copper wiring	125.54 SF	0.00	4.48	562.42
357. R&R Outlet	4.00 EA	4.20	15.12	77.28
358. R&R Switch	1.00 EA	4.20	15.68	19.88
359. R&R Ceiling fan & light	1.00 EA	15.78	315.64	331.42
360. R&R Smoke detector	1.00 EA	9.32	47.79	57.11

**INSULATION:**

361. Blown-in insulation - 16" depth - R44	125.54 SF	0.00	1.32	165.71
362. Batt insulation - 4" - R13	236.67 SF	0.00	0.69	163.30
363. Visqueen vapor barrier	362.21 SF	0.00	0.33	119.53

**DRYWALL/PLASTER:**



## YOUR COMPANY NAME HERE

Your company tag line here  
1111 Any Street USA  
Anytown, USA 55555  
Ph: 123-456-7890 Fax: 123-456-7890 Lic# 12345678

### CONTINUED - Bed# 2

DESCRIPTION	QNTY	REMOVE	REPLACE	TOTAL
364. Acoustic plaster over 1/2" gypsum core blueboard	598.87 SF	0.00	6.84	4,096.27
365. R&R Acoustic ceiling (popcorn) texture	125.54 SF	0.38	0.87	156.93
<b><u>PRIMING AND PAINTING:</u></b>				
366. Seal stud wall for odor control (white pigmented shellac)	473.33 SF	0.00	0.65	307.66
367. Seal then paint the walls twice (3 coats)	473.33 SF	0.00	1.00	473.33
368. Seal attic framing (white pigmented shellac) - 6 to 8/12	125.54 SF	0.00	1.08	135.58
369. Seal underlayment for odor control	125.54 SF	0.00	0.42	52.73
<b><u>FINISH TRIM PACKAGE:</u></b>				
370. R&R Interior door - oak veneer - pre-hung unit	2.00 EA	15.69	192.88	417.14
371. R&R Door knob - interior	2.00 EA	10.65	41.72	104.74
372. R&R Baseboard - 3 1/4" hardwood	59.17 LF	0.38	3.70	241.41
373. R&R Base shoe - hardwood	59.17 LF	0.14	1.76	112.42
374. R&R Casing - 2 1/4" hardwood	63.00 LF	0.43	3.32	236.25
375. R&R Window stool & apron	6.00 LF	0.63	5.95	39.48
376. R&R Shelving - 12" - in place	4.00 LF	0.32	8.32	34.56
377. R&R Shelving - wire (vinyl coated)	11.00 LF	2.73	8.59	124.52
378. R&R Robe hook	2.00 EA	4.18	15.29	38.94
<b><u>STAINING AND SEALING OF INTERIOR WOOD:</u></b>				
379. Stain & finish door slab only (per side)	4.00 EA	0.00	41.69	166.76
380. Stain & finish door/window trim & jamb (per side)	4.00 EA	0.00	29.20	116.80
381. Stain & finish baseboard	59.17 LF	0.00	1.12	66.27
382. Stain & finish base shoe or quarter round	59.17 LF	0.00	0.90	53.25
383. Stain & finish casing	63.00 LF	0.00	1.12	70.56
384. Stain & finish trim	6.00 LF	0.00	1.12	6.72
<b><u>FLOORING - CARPET &amp; TILE &amp; HARDWOOD:</u></b>				



**YOUR COMPANY NAME HERE**

Your company tag line here  
 1111 Any Street USA  
 Anytown, USA 55555  
 Ph: 123-456-7890 Fax: 123-456-7890 Lic# 12345678

**CONTINUED - Bed# 2**

DESCRIPTION	QNTY	REMOVE	REPLACE	TOTAL
385. R&R Oak flooring - #1 common - no finish	125.54 SF	1.96	9.19	1,399.77
386. Sand, stain, and finish wood floor	125.54 SF	0.00	4.92	617.66
<b>Totals: Bed# 2</b>				<b>12,556.47</b>

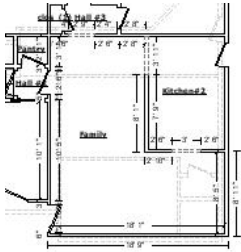

**Family**

**Ceiling Height: 8'**

551.56 SF Walls	269.20 SF Ceiling
820.76 SF Walls & Ceiling	269.20 SF Floor
29.91 SY Flooring	67.33 LF Floor Perimeter
77.00 LF Ceil. Perimeter	

- Missing Wall: 1 - 2'9" X 6'8" Opens into Hall #3 Goes to Floor**
- Missing Wall: 1 - 3'11" X 6'8" Opens into Kitchen#2 Goes to Floor**
- Missing Wall: 1 - 3'0" X 6'8" Opens into Kitchen#2 Goes to Floor**

DESCRIPTION	QNTY	REMOVE	REPLACE	TOTAL
-------------	------	--------	---------	-------

**DEMOLITION & EXCAVATION:**

387. Remove Acoustic plaster over 1/2" gypsum core blueboard	820.76 SF	0.92	0.00	755.10
388. Remove Blown-in insulation - Machine removal	269.20 SF	1.77	0.00	476.48
389. Remove Batt insulation - 6" - R19	269.20 SF	0.31	0.00	83.45
390. Remove Batt insulation - 4" - R13	275.78 SF	0.30	0.00	82.73

**WINDOWS:**

391. R&R Vinyl window - double hung, 9-12 sf - Premium grade	4.00 EA	18.89	322.61	1,366.00
392. Additional charge for a retrofit window, 12-23 sf	3.00 EA	0.00	50.48	151.44
393. Add for grid	34.64 SF	0.00	1.69	58.54
394. Window Installer - per hour	4.00 HR	0.00	66.35	265.40



## YOUR COMPANY NAME HERE

Your company tag line here  
1111 Any Street USA  
Anytown, USA 55555  
Ph: 123-456-7890 Fax: 123-456-7890 Lic# 12345678

### CONTINUED - Family

DESCRIPTION	QNTY	REMOVE	REPLACE	TOTAL
the above items are for triple wide in family, room single in nook area				
<b>EXTERIOR DOORS:</b>				
395. R&R Exterior door - fiberglass / wood w/detail - Premium grade	1.00 EA	17.96	991.64	1,009.60
396. R&R Door lockset & deadbolt - exterior	1.00 EA	12.54	80.04	92.58
397. Paint door slab only - 2 coats (per side)	1.00 EA	0.00	21.58	21.58
398. Paint door/window trim & jamb - 2 coats (per side)	1.00 EA	0.00	22.28	22.28
<b>HVAC:</b>				
399. R&R Cold air return cover - Large	1.00 EA	5.26	31.68	36.94
400. R&R Heat/AC register	3.00 EA	1.17	21.97	69.42
<b>ELECTRICAL:</b>				
401. Rewire - average residence - copper wiring	269.20 SF	0.00	4.48	1,206.02
402. R&R Outlet	6.00 EA	4.20	15.12	115.92
403. R&R Switch	2.00 EA	4.20	15.68	39.76
404. R&R Light fixture	1.00 EA	6.97	71.54	78.51
405. R&R Light fixture - wall sconce	1.00 EA	6.97	236.27	243.24
406. R&R Thermostat - Premium grade (programmable)	1.00 EA	5.97	252.57	258.54
407. R&R Phone/low voltage outlet rough-in	2.00 EA	4.49	50.58	110.14
408. R&R Phone, TV, or speaker outlet	2.00 EA	3.92	22.05	51.94
<b>INSULATION:</b>				
409. Blown-in insulation - 16" depth - R44	269.20 SF	0.00	1.32	355.34
410. Batt insulation - 4" - R13	275.78 SF	0.00	0.69	190.29
411. Visqueen vapor barrier	544.98 SF	0.00	0.33	179.84
<b>DRYWALL/PLASTER:</b>				
412. Acoustic plaster over 1/2" gypsum core blueboard	820.76 SF	0.00	6.84	5,614.00
413. Plaster - add for ceiling detailing/trim	77.00 LF	0.00	20.66	1,590.82



## YOUR COMPANY NAME HERE

Your company tag line here  
1111 Any Street USA  
Anytown, USA 55555  
Ph: 123-456-7890 Fax: 123-456-7890 Lic# 12345678

### CONTINUED - Family

DESCRIPTION	QNTY	REMOVE	REPLACE	TOTAL
<b><u>PRIMING AND PAINTING:</u></b>				
414. Seal stud wall for odor control (white pigmented shellac)	551.56 SF	0.00	0.65	358.51
415. Seal then paint the walls twice (3 coats)	551.56 SF	0.00	1.00	551.56
416. Seal attic framing (white pigmented shellac) - 6 to 8/12	269.20 SF	0.00	1.08	290.74
417. Seal underlayment for odor control	269.20 SF	0.00	0.42	113.06
<b><u>FINISH TRIM PACKAGE:</u></b>				
418. R&R Door opening (jamb & casing) - 32" to 36" wide - hardwood	2.00 EA	5.26	200.61	411.74
419. R&R Baseboard - 3 1/4" hardwood	67.33 LF	0.38	3.70	274.71
420. R&R Base shoe - hardwood	67.33 LF	0.14	1.76	127.93
421. R&R Casing - 2 1/4" hardwood	44.00 LF	0.43	3.32	165.00
422. R&R Window stool & apron	10.50 LF	0.63	5.95	69.10
<b><u>STAINING AND SEALING OF INTERIOR WOOD:</u></b>				
423. Stain & finish door/window trim & jamb (per side)	4.00 EA	0.00	29.20	116.80
424. Stain & finish baseboard	67.33 LF	0.00	1.12	75.41
425. Stain & finish base shoe or quarter round	67.33 LF	0.00	0.90	60.60
426. Stain & finish casing	44.00 LF	0.00	1.12	49.28
427. Stain & finish trim	10.50 LF	0.00	1.12	11.76
<b><u>FLOORING - CARPET &amp; TILE &amp; HARDWOOD:</u></b>				
765. Remove Carpet	269.20 SF	0.23	0.00	61.92
428. Carpet	309.58 SF	0.00	3.12	965.89
15 % waste added for Carpet.				
429. R&R Carpet pad	269.20 SF	0.11	0.57	183.05
430. R&R Carpet - metal transition strip	6.00 LF	0.63	3.68	25.86
Totals: Family				18,438.82



**YOUR COMPANY NAME HERE**

Your company tag line here  
 1111 Any Street USA  
 Anytown, USA 55555  
 Ph: 123-456-7890 Fax: 123-456-7890 Lic# 12345678

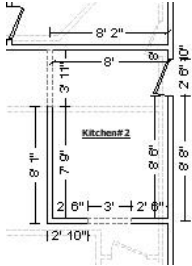

**Kitchen#2**

**Ceiling Height: 8'**

268.56 SF Walls	93.33 SF Ceiling
361.89 SF Walls & Ceiling	93.33 SF Floor
10.37 SY Flooring	32.42 LF Floor Perimeter
39.33 LF Ceil. Perimeter	

**Missing Wall: 1 - 3'0" X 6'8"**  
**Missing Wall: 1 - 3'11" X 6'8"**

**Opens into Family**  
**Opens into Family**

**Goes to Floor**  
**Goes to Floor**

DESCRIPTION	QNTY	REMOVE	REPLACE	TOTAL
<b>DEMOLITION &amp; EXCAVATION:</b>				
431. Remove Acoustic plaster over 1/2" gypsum core blueboard	361.89 SF	0.92	0.00	332.94
432. Remove Blown-in insulation - Machine removal	93.33 SF	1.77	0.00	165.19
433. Remove Batt insulation - 6" - R19	93.33 SF	0.31	0.00	28.93
434. Remove Batt insulation - 4" - R13	93.99 SF	0.30	0.00	28.20
<b>WINDOWS:</b>				
435. R&R Vinyl window - double hung, 4-8 sf - Premium grade	1.00 EA	18.89	276.87	295.76
436. Additional charge for a retrofit window, 3-11 sf	2.00 EA	0.00	36.07	72.14
437. Add for grid	6.00 SF	0.00	1.69	10.14
438. Window Installer - per hour	2.00 HR	0.00	66.35	132.70
<b>EXTERIOR DOORS:</b>				
439. R&R Exterior door - fiberglass / wood w/detail - Premium grade	1.00 EA	17.96	991.64	1,009.60
440. R&R Door lockset & deadbolt - exterior	1.00 EA	12.54	80.04	92.58
441. Paint door slab only - 2 coats (per side)	1.00 EA	0.00	21.58	21.58
442. Paint door/window trim & jamb - 2 coats (per side)	1.00 EA	0.00	22.28	22.28
<b>HVAC:</b>				
443. R&R Heat/AC register	1.00 EA	1.17	21.97	23.14
444. R&R Flexible gas tubing - CSST, 3/4" - per LF	28.00 LF	1.25	11.49	356.72
<b>PLUMBING:</b>				
445. Rough in plumbing - per fixture	1.00 EA	0.00	585.36	585.36



## YOUR COMPANY NAME HERE

Your company tag line here  
1111 Any Street USA  
Anytown, USA 55555  
Ph: 123-456-7890 Fax: 123-456-7890 Lic# 12345678

### CONTINUED - Kitchen#2

DESCRIPTION	QNTY	REMOVE	REPLACE	TOTAL
446. R&R Sink - double	1.00 EA	18.76	314.15	332.91
447. R&R Sink faucet - Kitchen	1.00 EA	15.91	154.61	170.52
<b><u>ELECTRICAL:</u></b>				
448. Rewire - average residence - copper wiring	93.33 SF	0.00	4.48	418.12
449. R&R Outlet	3.00 EA	4.20	15.12	57.96
450. R&R Switch	4.00 EA	4.20	15.68	79.52
451. R&R Light fixture	2.00 EA	6.97	71.54	157.02
452. R&R Range hood	1.00 EA	10.52	186.34	196.86
453. R&R Door chime	1.00 EA	4.20	139.13	143.33
<b><u>INSULATION:</u></b>				
454. Blown-in insulation - 16" depth - R44	93.33 SF	0.00	1.32	123.20
455. Batt insulation - 4" - R13	93.99 SF	0.00	0.69	64.85
456. Visqueen vapor barrier	187.33 SF	0.00	0.33	61.82
<b><u>DRYWALL/PLASTER:</u></b>				
457. Acoustic plaster over 1/2" gypsum core blueboard	361.89 SF	0.00	6.84	2,475.33
<b><u>PRIMING AND PAINTING:</u></b>				
458. Seal stud wall for odor control (white pigmented shellac)	93.99 SF	0.00	0.65	61.09
459. Seal then paint the walls twice (3 coats)	268.56 SF	0.00	1.00	268.56
460. Seal attic framing (white pigmented shellac) - 6 to 8/12	93.33 SF	0.00	1.08	100.80
461. Seal underlayment for odor control	93.33 SF	0.00	0.42	39.20
<b><u>CABINETS AND COUNTERTOPS:</u></b>				
462. R&R Cabinetry - full height unit	3.50 LF	7.53	248.55	896.29
463. R&R Cabinetry - upper (wall) units	11.50 LF	6.28	101.60	1,240.62
464. R&R Cabinetry - lower (base) units	7.00 LF	6.28	146.25	1,067.71
465. R&R Cabinet knob or pull - Average grade	18.00 EA	0.98	7.13	145.98
466. R&R Countertop - post formed plastic laminate	7.00 LF	3.47	44.98	339.15



## YOUR COMPANY NAME HERE

Your company tag line here  
1111 Any Street USA  
Anytown, USA 55555  
Ph: 123-456-7890 Fax: 123-456-7890 Lic# 12345678

### CONTINUED - Kitchen#2

DESCRIPTION	QNTY	REMOVE	REPLACE	TOTAL
<b><u>FINISH TRIM PACKAGE:</u></b>				
467. R&R Interior door - oak veneer - pre-hung unit	1.00 EA	15.69	192.88	208.57
468. R&R Pocket door unit - lauan/mahogany	1.00 EA	31.27	212.95	244.22
469. R&R Door knob - interior	1.00 EA	10.65	41.72	52.37
470. R&R Pocket door hardware	1.00 EA	10.46	87.51	97.97
471. R&R Baseboard - 3 1/4" hardwood	16.21 LF	0.38	3.70	66.14
472. R&R Base shoe - hardwood	16.21 LF	0.14	1.76	30.80
473. R&R Casing - 2 1/4" hardwood	76.00 LF	0.43	3.32	285.00
474. R&R Window stool & apron	2.00 LF	0.63	5.95	13.16
475. R&R Paneling - tile board	32.00 SF	0.25	2.12	75.84
<b><u>STAINING AND SEALING OF INTERIOR WOOD:</u></b>				
476. Stain & finish door slab only (per side)	4.00 EA	0.00	41.69	166.76
477. Stain & finish door/window trim & jamb (per side)	4.00 EA	0.00	29.20	116.80
478. Stain & finish baseboard	16.21 LF	0.00	1.12	18.16
479. Stain & finish base shoe or quarter round	16.21 LF	0.00	0.90	14.59
480. Stain & finish casing	76.00 LF	0.00	1.12	85.12
481. Stain & finish trim	2.00 LF	0.00	1.12	2.24
482. Stain & finish full height cabinetry - inside and out	3.50 LF	0.00	58.52	204.82
483. Stain & finish cabinetry - upper - inside and out	11.50 LF	0.00	36.19	416.19
484. Stain & finish cabinetry - lower - inside and out	7.00 LF	0.00	42.64	298.48
<b><u>FLOORING - CARPET &amp; TILE &amp; HARDWOOD:</u></b>				
767. Remove Vinyl floor covering (sheet goods)	93.33 SF	0.76	0.00	70.93
485. Vinyl floor covering (sheet goods)	107.33 SF	0.00	4.14	444.35
15 % waste added for Vinyl floor covering (sheet goods).				
486. Floor preparation for sheet goods	93.33 SF	0.00	0.70	65.33



**YOUR COMPANY NAME HERE**

Your company tag line here  
 1111 Any Street USA  
 Anytown, USA 55555  
 Ph: 123-456-7890 Fax: 123-456-7890 Lic# 12345678

**CONTINUED - Kitchen#2**

DESCRIPTION	QNTY	REMOVE	REPLACE	TOTAL
487. R&R Underlayment - 1/4" 5 ply	93.33 SF	1.65	2.46	383.58
<b>Totals: Kitchen#2</b>				<b>14,979.52</b>

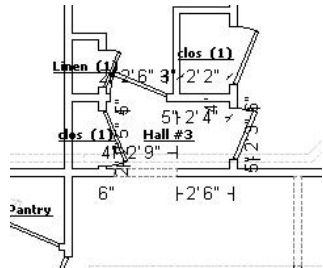

**Hall #3**

**Ceiling Height: 8'**

116.33 SF Walls	16.25 SF Ceiling
132.58 SF Walls & Ceiling	16.25 SF Floor
1.81 SY Flooring	14.08 LF Floor Perimeter
16.83 LF Ceil. Perimeter	

**Missing Wall: 1 - 2'9" X 6'8"**

**Opens into Family**

**Goes to Floor**

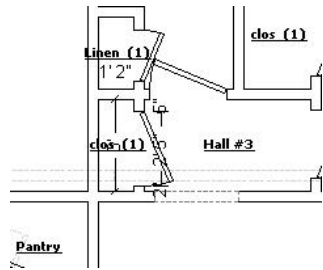

**Subroom 1: clos**

**Ceiling Height: 8'**

66.67 SF Walls	3.50 SF Ceiling
70.17 SF Walls & Ceiling	3.50 SF Floor
0.39 SY Flooring	8.33 LF Floor Perimeter
8.33 LF Ceil. Perimeter	

DESCRIPTION	QNTY	REMOVE	REPLACE	TOTAL
-------------	------	--------	---------	-------

**DEMOLITION & EXCAVATION:**

488. Remove Acoustic plaster over 1/2" gypsum core blueboard	202.75 SF	0.92	0.00	186.53
489. Remove Blown-in insulation - Machine removal	19.75 SF	1.77	0.00	34.96
490. Remove Batt insulation - 6" - R19	19.75 SF	0.31	0.00	6.12

**ELECTRICAL:**

491. Rewire - average residence - copper wiring	19.75 SF	0.00	4.48	88.48
492. R&R Switch	2.00 EA	4.20	15.68	39.76



## YOUR COMPANY NAME HERE

Your company tag line here  
1111 Any Street USA  
Anytown, USA 55555  
Ph: 123-456-7890 Fax: 123-456-7890 Lic# 12345678

### CONTINUED - Hall #3

DESCRIPTION	QNTY	REMOVE	REPLACE	TOTAL
493. R&R Light fixture	1.00 EA	6.97	71.54	78.51
494. R&R Smoke detector	1.00 EA	9.32	47.79	57.11
495. Carbon monoxide detector	1.00 EA	0.00	69.79	69.79
<b><u>INSULATION:</u></b>				
496. Blown-in insulation - 16" depth - R44	19.75 SF	0.00	1.32	26.07
497. Visqueen vapor barrier	19.75 SF	0.00	0.33	6.52
<b><u>DRYWALL/PLASTER:</u></b>				
498. Acoustic plaster over 1/2" gypsum core blueboard	202.75 SF	0.00	6.84	1,386.81
499. Plaster - add for ceiling detailing/trim	25.17 LF	0.00	20.66	520.01
<b><u>PRIMING AND PAINTING:</u></b>				
500. Seal stud wall for odor control (white pigmented shellac)	91.50 SF	0.00	0.65	59.48
501. Seal then paint the walls twice (3 coats)	183.00 SF	0.00	1.00	183.00
502. Seal attic framing (white pigmented shellac) - 6 to 8/12	19.75 SF	0.00	1.08	21.33
503. Seal underlayment for odor control	19.75 SF	0.00	0.42	8.30
<b><u>FINISH TRIM PACKAGE:</u></b>				
504. R&R Interior door - oak veneer - pre-hung unit	1.00 EA	15.69	192.88	208.57
505. R&R Door knob - interior	1.00 EA	10.65	41.72	52.37
506. R&R Baseboard - 3 1/4" hardwood	11.21 LF	0.38	3.70	45.74
507. R&R Base shoe - hardwood	11.21 LF	0.14	1.76	21.30
508. R&R Casing - 2 1/4" hardwood	17.00 LF	0.43	3.32	63.75
509. R&R Shelving - 12" - in place	3.50 LF	0.32	8.32	30.24
510. R&R Closet shelf and rod package	3.50 LF	4.20	24.52	100.52
<b><u>STAINING AND SEALING OF INTERIOR WOOD:</u></b>				
511. Stain & finish door slab only (per side)	2.00 EA	0.00	41.69	83.38
512. Stain & finish door/window trim & jamb (per side)	2.00 EA	0.00	29.20	58.40
513. Stain & finish baseboard	11.21 LF	0.00	1.12	12.56





## YOUR COMPANY NAME HERE

Your company tag line here  
1111 Any Street USA  
Anytown, USA 55555  
Ph: 123-456-7890 Fax: 123-456-7890 Lic# 12345678

### CONTINUED - Bath #2

DESCRIPTION	QNTY	REMOVE	REPLACE	TOTAL
520. R&R Acoustic ceiling (popcorn) texture	50.24 SF	0.38	0.87	62.80
521. Remove Blown-in insulation - Machine removal	50.24 SF	1.77	0.00	88.92
522. Remove Batt insulation - 6" - R19	50.24 SF	0.31	0.00	15.57
523. Remove Batt insulation - 4" - R13	56.00 SF	0.30	0.00	16.80
<b><u>WINDOWS:</u></b>				
524. R&R Vinyl window - double hung, 4-8 sf - Premium grade	1.00 EA	18.89	276.87	295.76
525. Add for tempered glass	6.00 SF	0.00	8.50	51.00
526. Additional charge for a retrofit window, 3-11 sf	2.00 EA	0.00	36.07	72.14
527. Add for grid	18.00 SF	0.00	1.69	30.42
528. Window Installer - per hour	4.00 HR	0.00	66.35	265.40
<b><u>HVAC:</u></b>				
529. R&R Heat/AC register	1.00 EA	1.17	21.97	23.14
<b><u>MIRROR &amp; SHOWER DOORS:</u></b>				
530. R&R Mirror - 1/4" plate glass	7.50 SF	0.24	10.97	84.08
<b><u>PLUMBING:</u></b>				
531. Rough in plumbing - per fixture	3.00 EA	0.00	585.36	1,756.08
532. R&R Bathtub	1.00 EA	62.72	608.97	671.69
533. R&R Tub/shower faucet	1.00 EA	20.91	219.82	240.73
534. R&R Sink - single - direct set	1.00 EA	15.69	268.52	284.21
535. R&R Sink faucet - Bathroom	1.00 EA	15.91	118.54	134.45
536. R&R Toilet seat	1.00 EA	5.70	48.35	54.05
537. R&R Toilet	1.00 EA	20.91	325.09	346.00
<b><u>ELECTRICAL:</u></b>				
538. Rewire - average residence - copper wiring	50.24 SF	0.00	4.48	225.08
539. R&R Ground fault interrupter (GFI) outlet	1.00 EA	3.77	32.13	35.90
540. R&R Outlet	1.00 EA	4.20	15.12	19.32
541. R&R Switch	1.00 EA	4.20	15.68	19.88



## YOUR COMPANY NAME HERE

Your company tag line here  
1111 Any Street USA  
Anytown, USA 55555  
Ph: 123-456-7890 Fax: 123-456-7890 Lic# 12345678

### CONTINUED - Bath #2

DESCRIPTION	QNTY	REMOVE	REPLACE	TOTAL
542. R&R Light fixture	1.00 EA	6.97	71.54	78.51
<b><u>INSULATION:</u></b>				
543. Blown-in insulation - 16" depth - R44	50.24 SF	0.00	1.32	66.32
544. Batt insulation - 4" - R13	56.00 SF	0.00	0.69	38.64
545. Visqueen vapor barrier	106.24 SF	0.00	0.33	35.06
<b><u>DRYWALL/PLASTER:</u></b>				
546. Acoustic plaster over 1/2" gypsum core blueboard	358.24 SF	0.00	6.84	2,450.36
547. Acoustic ceiling (popcorn) texture	50.24 SF	0.00	0.87	43.71
<b><u>PRIMING AND PAINTING:</u></b>				
548. Seal stud wall for odor control (white pigmented shellac)	154.00 SF	0.00	0.65	100.10
549. Seal then paint the walls twice (3 coats)	308.00 SF	0.00	1.00	308.00
550. Seal attic framing (white pigmented shellac) - 6 to 8/12	50.24 SF	0.00	1.08	54.26
551. Seal underlayment for odor control	50.24 SF	0.00	0.42	21.10
<b><u>CABINETRY AND COUNTERTOPS:</u></b>				
552. R&R Vanity	3.00 LF	6.28	131.72	414.00
553. R&R Cabinet knob or pull - Average grade	2.00 EA	0.98	7.13	16.22
554. R&R Countertop - Tile	6.00 SF	2.50	25.47	167.82
<b><u>FINISH TRIM PACKAGE:</u></b>				
555. R&R Interior door - oak veneer - pre-hung unit	1.00 EA	15.69	192.88	208.57
556. R&R Door knob - interior	1.00 EA	10.65	41.72	52.37
557. R&R Robe hook	3.00 EA	4.18	15.29	58.41
558. R&R Toilet paper holder	1.00 EA	4.18	26.42	30.60
559. R&R Baseboard - 3 1/4" hardwood	19.25 LF	0.38	3.70	78.55
560. R&R Base shoe - hardwood	19.25 LF	0.14	1.76	36.58
561. R&R Casing - 2 1/4" hardwood	43.00 LF	0.43	3.32	161.25
562. R&R Window stool & apron	2.00 LF	0.63	5.95	13.16

### **STAINING AND SEALING OF INTERIOR WOOD:**



**YOUR COMPANY NAME HERE**

Your company tag line here  
 1111 Any Street USA  
 Anytown, USA 55555  
 Ph: 123-456-7890 Fax: 123-456-7890 Lic# 12345678

**CONTINUED - Bath #2**

DESCRIPTION	QNTY	REMOVE	REPLACE	TOTAL
563. Stain & finish door slab only (per side)	2.00 EA	0.00	41.69	83.38
564. Stain & finish door/window trim & jamb (per side)	2.00 EA	0.00	29.20	58.40
565. Stain & finish baseboard	19.25 LF	0.00	1.12	21.56
566. Stain & finish base shoe or quarter round	19.25 LF	0.00	0.90	17.33
567. Stain & finish casing	43.00 LF	0.00	1.12	48.16
568. Stain & finish trim	3.00 LF	0.00	1.12	3.36
569. Stain & finish vanity - inside and out	3.00 LF	0.00	40.30	120.90
<b><u>FLOORING - CARPET &amp; TILE &amp; HARDWOOD:</u></b>				
570. R&R Tile floor covering	50.24 SF	2.09	9.98	606.40
571. R&R Mortar bed for tile floors	50.24 SF	1.13	4.77	296.41
572. Tile/stone sealer	50.24 SF	0.00	1.02	51.24
<b><u>TILEWORK / STONE:</u></b>				
573. R&R Tile tub surround - 60 to 75 SF	1.00 EA	125.18	1,328.18	1,453.36
574. Seal grout on tile wall	185.50 SF	0.00	1.53	283.82
575. R&R Soap dish - tile - surface mounted	1.00 EA	12.58	21.64	34.22
576. R&R Towel bar - tile - surface mounted	2.00 EA	12.58	21.64	68.44
577. R&R Ceramic wall tile	115.50 SF	1.51	12.69	1,640.11
Totals: Bath #2				14,343.68

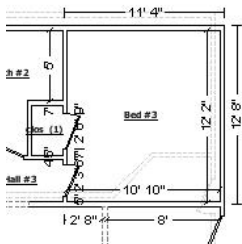

**Bed #3**

**Ceiling Height: 8'**

368.00 SF Walls	131.81 SF Ceiling
499.81 SF Walls & Ceiling	131.81 SF Floor
14.65 SY Flooring	46.00 LF Floor Perimeter
46.00 LF Ceil. Perimeter	



**YOUR COMPANY NAME HERE**

Your company tag line here  
 1111 Any Street USA  
 Anytown, USA 55555  
 Ph: 123-456-7890 Fax: 123-456-7890 Lic# 12345678

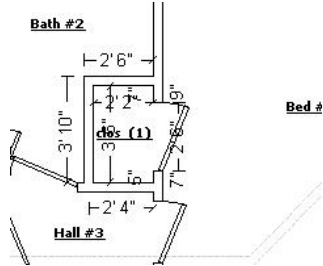

**Subroom 1: clos**

**Ceiling Height: 8'**

90.67 SF Walls	7.58 SF Ceiling
98.25 SF Walls & Ceiling	7.58 SF Floor
0.84 SY Flooring	11.33 LF Floor Perimeter
11.33 LF Ceil. Perimeter	

DESCRIPTION	QNTY	REMOVE	REPLACE	TOTAL
-------------	------	--------	---------	-------

**DEMOLITION & EXCAVATION:**

578. Remove Acoustic plaster over 1/2" gypsum core blueboard	598.06 SF	0.92	0.00	550.22
579. Remove Blown-in insulation - Machine removal	139.39 SF	1.77	0.00	246.72
580. Remove Batt insulation - 6" - R19	139.39 SF	0.31	0.00	43.21
581. Remove Batt insulation - 4" - R13	229.33 SF	0.30	0.00	68.80
582. Sandblasting - Minimum charge	1.00 EA	0.00	750.00	750.00

**FRAMING:**

583. Framing repair - Minimum charge	1.00 EA	0.00	190.00	190.00
--------------------------------------	---------	------	--------	--------

**WINDOWS:**

584. R&R Vinyl window - double hung, 9-12 sf - Premium grade	2.00 EA	18.89	322.61	683.00
585. Additional charge for a retrofit window, 3-11 sf	2.00 EA	0.00	36.07	72.14
586. Add for grid	18.00 SF	0.00	1.69	30.42
587. Window Installer - per hour	4.00 HR	0.00	66.35	265.40

**HVAC:**

588. R&R Cold air return cover	1.00 EA	5.26	27.62	32.88
589. R&R Heat/AC register	1.00 EA	1.17	21.97	23.14

**ELECTRICAL:**

590. Rewire - average residence - copper wiring	139.39 SF	0.00	4.48	624.47
591. R&R Outlet	4.00 EA	4.20	15.12	77.28
592. R&R Switch	1.00 EA	4.20	15.68	19.88
593. R&R Light fixture	1.00 EA	6.97	71.54	78.51
594. R&R Smoke detector	1.00 EA	9.32	47.79	57.11

**INSULATION:**

595. Blown-in insulation - 16" depth - R44	139.39 SF	0.00	1.32	183.99
596. Batt insulation - 4" - R13	229.33 SF	0.00	0.69	158.24



## YOUR COMPANY NAME HERE

Your company tag line here  
1111 Any Street USA  
Anytown, USA 55555  
Ph: 123-456-7890 Fax: 123-456-7890 Lic# 12345678

### CONTINUED - Bed #3

DESCRIPTION	QNTY	REMOVE	REPLACE	TOTAL
597. Visqueen vapor barrier	368.72 SF	0.00	0.33	121.68
<b><u>DRYWALL/PLASTER:</u></b>				
598. Acoustic plaster over 1/2" gypsum core blueboard	598.06 SF	0.00	6.84	4,090.73
599. R&R Acoustic ceiling (popcorn) texture	139.39 SF	0.38	0.87	174.24
<b><u>PRIMING AND PAINTING:</u></b>				
600. Seal stud wall for odor control (white pigmented shellac)	458.67 SF	0.00	0.65	298.14
601. Seal then paint the walls twice (3 coats)	458.67 SF	0.00	1.00	458.67
602. Seal attic framing (white pigmented shellac) - 6 to 8/12	139.39 SF	0.00	1.08	150.54
603. Seal underlayment for odor control	139.39 SF	0.00	0.42	58.54
<b><u>FINISH TRIM PACKAGE:</u></b>				
604. R&R Interior door - oak veneer - pre-hung unit	2.00 EA	15.69	192.88	417.14
605. R&R Door knob - interior	2.00 EA	10.65	41.72	104.74
606. R&R Baseboard - 3 1/4" hardwood	57.33 LF	0.38	3.70	233.91
607. R&R Base shoe - hardwood	57.33 LF	0.14	1.76	108.93
608. R&R Casing - 2 1/4" hardwood	67.00 LF	0.43	3.32	251.25
609. R&R Window stool & apron	6.00 LF	0.63	5.95	39.48
610. R&R Shelving - 12" - in place	4.00 LF	0.32	8.32	34.56
611. R&R Shelving - wire (vinyl coated)	11.00 LF	2.73	8.59	124.52
612. R&R Robe hook	2.00 EA	4.18	15.29	38.94
<b><u>STAINING AND SEALING OF INTERIOR WOOD:</u></b>				
613. Stain & finish door slab only (per side)	4.00 EA	0.00	41.69	166.76
614. Stain & finish door/window trim & jamb (per side)	4.00 EA	0.00	29.20	116.80
615. Stain & finish baseboard	57.33 LF	0.00	1.12	64.21
616. Stain & finish base shoe or quarter round	57.33 LF	0.00	0.90	51.60
617. Stain & finish casing	67.00 LF	0.00	1.12	75.04



**YOUR COMPANY NAME HERE**

Your company tag line here  
 1111 Any Street USA  
 Anytown, USA 55555  
 Ph: 123-456-7890 Fax: 123-456-7890 Lic# 12345678

**CONTINUED - Bed #3**

DESCRIPTION	QNTY	REMOVE	REPLACE	TOTAL
618. Stain & finish trim	6.00 LF	0.00	1.12	6.72
<b>FLOORING - CARPET &amp; TILE &amp; HARDWOOD:</b>				
619. R&R Oak flooring - #1 common - no finish	139.39 SF	1.96	9.19	1,554.19
620. Sand, stain, and finish wood floor	139.39 SF	0.00	4.92	685.80
Totals: Bed #3				13,582.54
Total: Main Level				157,233.72

**Basement**

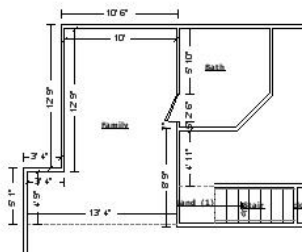

**Family**

**Ceiling Height: 8'**

388.00 SF Walls	190.83 SF Ceiling
578.83 SF Walls & Ceiling	190.83 SF Floor
21.20 SY Flooring	48.50 LF Floor Perimeter
48.50 LF Ceil. Perimeter	

**Missing Wall: 1 - 13'4" X 8'0" Opens into Kit/Din Goes to Floor/Ceiling**

DESCRIPTION	QNTY	REMOVE	REPLACE	TOTAL
<b>DEMOLITION &amp; EXCAVATION:</b>				
621. Remove 1/2" drywall - hung, taped, floated, ready for paint	388.00 SF	0.36	0.00	139.68
622. Remove Rigid foam insulation board - 3/4"	388.00 SF	0.26	0.00	100.88
623. Remove Acoustic ceiling tile	190.83 SF	0.51	0.00	97.32
624. Remove Carpet	190.83 SF	0.23	0.00	43.89
625. Remove Carpet pad	190.83 SF	0.11	0.00	20.99
<b>HVAC:</b>				
626. R&R Heat/AC register	3.00 EA	1.17	21.97	69.42

**ELECTRICAL:**



## YOUR COMPANY NAME HERE

Your company tag line here  
1111 Any Street USA  
Anytown, USA 55555  
Ph: 123-456-7890 Fax: 123-456-7890 Lic# 12345678

### CONTINUED - Family

DESCRIPTION	QNTY	REMOVE	REPLACE	TOTAL
627. Rewire - average residence - copper wiring	190.83 SF	0.00	4.48	854.92
628. R&R Light fixture	2.00 EA	6.97	71.54	157.02
<b><u>INSULATION:</u></b>				
629. Rigid foam insulation board - 3/4"	388.00 SF	0.00	0.74	287.12
<b><u>DRYWALL:</u></b>				
630. 1/2" drywall - hung, taped, floated, ready for paint	388.00 SF	0.00	1.68	651.84
631. Acoustic ceiling tile	190.83 SF	0.00	2.73	520.97
<b><u>PRIMING AND PAINTING:</u></b>				
632. Seal & paint trim	48.50 LF	0.00	1.03	49.96
633. Seal then paint the walls and ceiling twice (3 coats)	578.83 SF	0.00	1.00	578.83
634. Seal floor or ceiling joist sys. (white pigmented shellac)	190.83 SF	0.00	0.90	171.75
<b><u>FINISH TRIM PACKAGE:</u></b>				
635. R&R Cove molding - 3/4"	48.50 LF	0.14	1.15	62.57
636. R&R Cove base molding - rubber or vinyl, 4" high	48.50 LF	0.26	2.00	109.61
<b><u>FLOORING - CARPET &amp; TILE &amp; HARDWOOD:</u></b>				
637. Carpet 15 % waste added for Carpet.	219.46 SF	0.00	3.12	684.72
638. Carpet pad	190.83 SF	0.00	0.57	108.77
Totals: Family				4,710.26



**YOUR COMPANY NAME HERE**

Your company tag line here  
 1111 Any Street USA  
 Anytown, USA 55555  
 Ph: 123-456-7890 Fax: 123-456-7890 Lic# 12345678

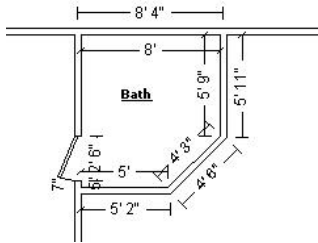

**Bath**

**Ceiling Height: 8'**

254.04 SF Walls	65.56 SF Ceiling
319.61 SF Walls & Ceiling	65.56 SF Floor
7.28 SY Flooring	31.76 LF Floor Perimeter
31.76 LF Ceil. Perimeter	

DESCRIPTION	QNTY	REMOVE	REPLACE	TOTAL
-------------	------	--------	---------	-------

**CLEANING:**

639. Clean sink	1.00 EA	0.00	9.21	9.21
640. Clean bathroom fixtures	2.00 EA	0.00	60.12	120.24
641. Clean bathroom fan	1.00 EA	0.00	19.89	19.89
642. Clean medicine cabinet	1.00 EA	0.00	9.97	9.97
643. Clean trim - wood	79.39 LF	0.00	0.27	21.44
644. Clean toilet seat	1.00 EA	0.00	3.35	3.35
645. Clean floor, strip & wax	65.56 SF	0.00	0.72	47.20
646. Clean part of the walls	127.02 SF	0.00	0.26	33.03
647. Clean paneling	127.02 SF	0.00	0.28	35.57
648. Clean toilet paper dispenser	1.00 EA	0.00	4.99	4.99
649. Clean mirror	2.00 SF	0.00	0.51	1.02
650. Clean bath accessory	1.00 EA	0.00	5.07	5.07
651. Clean sink faucet	1.00 EA	0.00	6.85	6.85
652. Clean tub / shower faucet	1.00 EA	0.00	9.96	9.96
653. Clean door (per side)	2.00 EA	0.00	5.17	10.34
654. Clean door hardware	1.00 EA	0.00	4.79	4.79
655. Clean light fixture	1.00 EA	0.00	7.53	7.53
656. Clean door / window opening (per side)	2.00 EA	0.00	9.21	18.42
657. Clean register - heat / AC	1.00 EA	0.00	6.20	6.20
658. Clean outlet or switch	1.00 EA	0.00	2.46	2.46
659. Clean vanity - inside and out	1.00 LF	0.00	7.56	7.56

**PRIMING AND PAINTING:**

660. Paint door slab only - 2 coats (per side)	2.00 EA	0.00	21.58	43.16
661. Seal & paint trim	79.39 LF	0.00	1.03	81.77
662. Seal & paint paneling	127.02 SF	0.00	0.84	106.70



**YOUR COMPANY NAME HERE**

Your company tag line here  
 1111 Any Street USA  
 Anytown, USA 55555  
 Ph: 123-456-7890 Fax: 123-456-7890 Lic# 12345678

**CONTINUED - Bath**

DESCRIPTION	QNTY	REMOVE	REPLACE	TOTAL
663. Seal then paint part of the walls (2 coats)	127.02 SF	0.00	0.71	90.18
664. Seal floor or ceiling joist sys. (white pigmented shellac)	65.56 SF	0.00	0.90	59.00
<b>FINISH TRIM PACKAGE:</b>				
665. R&R Light diffusing panel	65.56 SF	0.17	1.78	127.85
666. R&R Suspended ceiling grid - 2' x 4'	65.56 SF	0.17	1.19	89.17
Totals: Bath				982.92

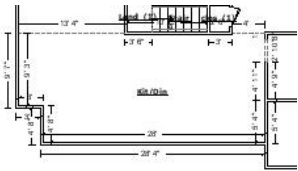

**Kit/Din**

**Ceiling Height: 8'**

562.44 SF Walls	415.14 SF Ceiling
977.58 SF Walls & Ceiling	415.14 SF Floor
46.13 SY Flooring	69.83 LF Floor Perimeter
72.67 LF Ceil. Perimeter	

<b>Missing Wall:</b>	<b>1 - 2'10" X 6'8"</b>	<b>Opens into Exercise</b>	<b>Goes to Floor</b>
<b>Missing Wall:</b>	<b>1 - 13'4" X 8'0"</b>	<b>Opens into Family</b>	<b>Goes to Floor/Ceiling</b>
<b>Missing Wall:</b>	<b>1 - 4'0" X 8'0"</b>	<b>Opens into Hall</b>	<b>Goes to Floor/Ceiling</b>

DESCRIPTION	QNTY	REMOVE	REPLACE	TOTAL
<b>DEMOLITION &amp; EXCAVATION:</b>				
667. Remove 1/2" drywall - hung, taped, floated, ready for paint	562.44 SF	0.36	0.00	202.48
668. Remove Rigid foam insulation board - 3/4"	281.22 SF	0.26	0.00	73.12
669. Remove Acoustic ceiling tile	415.14 SF	0.51	0.00	211.72
670. Remove Vinyl tile - remove from concrete floor	415.14 SF	1.88	0.00	780.46

**HVAC:**

671. R&R Heat/AC register	3.00 EA	1.17	21.97	69.42
---------------------------	---------	------	-------	-------



## YOUR COMPANY NAME HERE

Your company tag line here  
1111 Any Street USA  
Anytown, USA 55555  
Ph: 123-456-7890 Fax: 123-456-7890 Lic# 12345678

### CONTINUED - Kit/Din

DESCRIPTION	QNTY	REMOVE	REPLACE	TOTAL
<b><u>ELECTRICAL:</u></b>				
672. Rewire - average residence - copper wiring	415.14 SF	0.00	4.48	1,859.83
673. R&R Light fixture	2.00 EA	6.97	71.54	157.02
674. R&R Smoke detector	1.00 EA	9.32	47.79	57.11
<b><u>INSULATION:</u></b>				
675. Rigid foam insulation board - 3/4"	281.22 SF	0.00	0.74	208.10
<b><u>DRYWALL:</u></b>				
676. 1/2" drywall - hung, taped, floated, ready for paint	562.44 SF	0.00	1.68	944.90
677. Acoustic ceiling tile	415.14 SF	0.00	2.73	1,133.33
<b><u>PRIMING AND PAINTING:</u></b>				
678. Seal & paint trim	72.67 LF	0.00	1.03	74.85
679. Seal then paint the walls and ceiling twice (3 coats)	977.58 SF	0.00	1.00	977.58
680. Seal floor or ceiling joist sys. (white pigmented shellac)	415.14 SF	0.00	0.90	373.63
<b><u>STAINING AND SEALING OF INTERIOR WOOD:</u></b>				
681. Paint cabinetry - upper - inside and out	14.00 LF	0.00	17.97	251.58
682. Seal & paint full height cabinetry - inside and out	3.50 LF	0.00	35.10	122.85
<b><u>CABINERY AND COUNTERTOPS:</u></b>				
683. R&R Cabinetry - upper (wall) units	14.00 LF	6.28	101.60	1,510.32
684. R&R Cabinetry - full height unit	3.50 LF	7.53	248.55	896.29
685. R&R Cabinet knob or pull - Average grade	16.00 EA	0.98	7.13	129.76
<b><u>FINISH TRIM PACKAGE:</u></b>				
686. R&R Cove molding - 3/4"	72.67 LF	0.14	1.15	93.74
687. R&R Cove base molding - rubber or vinyl, 4" high	69.83 LF	0.26	2.00	157.82
<b><u>FLOORING - CARPET &amp; TILE &amp; HARDWOOD:</u></b>				
688. Vinyl tile	415.14 SF	0.00	3.44	1,428.08



**YOUR COMPANY NAME HERE**

Your company tag line here  
 1111 Any Street USA  
 Anytown, USA 55555  
 Ph: 123-456-7890 Fax: 123-456-7890 Lic# 12345678

**CONTINUED - Kit/Din**

DESCRIPTION	QNTY	REMOVE	REPLACE	TOTAL
689. Floor preparation for vinyl tile	415.14 SF	0.00	0.70	290.60
Totals: Kit/Din				12,004.59

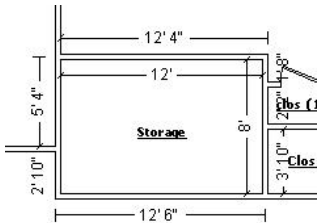

**Storage**

**Ceiling Height: 8'**

320.00 SF Walls	96.00 SF Ceiling
416.00 SF Walls & Ceiling	96.00 SF Floor
10.67 SY Flooring	40.00 LF Floor Perimeter
40.00 LF Ceil. Perimeter	

DESCRIPTION	QNTY	REMOVE	REPLACE	TOTAL
<b>DEMOLITION &amp; EXCAVATION:</b>				
690. Remove 1/2" drywall - hung, taped, floated, ready for paint	320.00 SF	0.36	0.00	115.20
691. Remove Rigid foam insulation board - 3/4"	160.00 SF	0.26	0.00	41.60
692. Remove Acoustic ceiling tile	96.00 SF	0.51	0.00	48.96
693. Remove Vinyl tile - remove from concrete floor	96.00 SF	1.88	0.00	180.48
<b>HVAC:</b>				
694. R&R Heat/AC register	1.00 EA	1.17	21.97	23.14
<b>ELECTRICAL:</b>				
695. Rewire - average residence - copper wiring	96.00 SF	0.00	4.48	430.08
696. R&R Light fixture	2.00 EA	6.97	71.54	157.02
<b>INSULATION:</b>				
697. Rigid foam insulation board - 3/4"	160.00 SF	0.00	0.74	118.40
<b>DRYWALL:</b>				
698. 1/2" drywall - hung, taped, floated, ready for paint	320.00 SF	0.00	1.68	537.60



**YOUR COMPANY NAME HERE**

Your company tag line here  
 1111 Any Street USA  
 Anytown, USA 55555  
 Ph: 123-456-7890 Fax: 123-456-7890 Lic# 12345678

**CONTINUED - Storage**

DESCRIPTION	QNTY	REMOVE	REPLACE	TOTAL
699. Acoustic ceiling tile	96.00 SF	0.00	2.73	262.08
<b><u>PRIMING AND PAINTING:</u></b>				
700. Seal & paint trim	40.00 LF	0.00	1.03	41.20
701. Seal then paint the walls and ceiling twice (3 coats)	416.00 SF	0.00	1.00	416.00
702. Seal floor or ceiling joist sys. (white pigmented shellac)	96.00 SF	0.00	0.90	86.40
<b><u>FINISH TRIM PACKAGE:</u></b>				
703. R&R Cove molding - 3/4"	40.00 LF	0.14	1.15	51.60
704. R&R Cove base molding - rubber or vinyl, 4" high	40.00 LF	0.26	2.00	90.40
705. R&R Shelving - wire (vinyl coated)	26.00 LF	2.73	8.59	294.32
<b><u>FLOORING - CARPET &amp; TILE &amp; HARDWOOD:</u></b>				
706. Vinyl tile	96.00 SF	0.00	3.44	330.24
707. Floor preparation for vinyl tile	96.00 SF	0.00	0.70	67.20
Totals: Storage				3,291.92

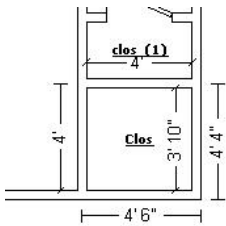

**Clos**

**Ceiling Height: 8'**

125.33 SF Walls	15.33 SF Ceiling
140.67 SF Walls & Ceiling	15.33 SF Floor
1.70 SY Flooring	15.67 LF Floor Perimeter
15.67 LF Ceil. Perimeter	

DESCRIPTION	QNTY	REMOVE	REPLACE	TOTAL
<b><u>DEMOLITION &amp; EXCAVATION:</u></b>				
708. Remove 1/2" drywall - hung, taped, floated, ready for paint	125.33 SF	0.36	0.00	45.12
709. Remove Rigid foam insulation board - 3/4"	62.67 SF	0.26	0.00	16.29



## YOUR COMPANY NAME HERE

Your company tag line here  
1111 Any Street USA  
Anytown, USA 55555  
Ph: 123-456-7890 Fax: 123-456-7890 Lic# 12345678

### CONTINUED - Clos

DESCRIPTION	QNTY	REMOVE	REPLACE	TOTAL
710. Remove Acoustic ceiling tile	15.33 SF	0.51	0.00	7.82
711. Remove Vinyl tile - remove from concrete floor	15.33 SF	1.88	0.00	28.82
<b>HVAC:</b>				
712. R&R Heat/AC register	1.00 EA	1.17	21.97	23.14
<b>ELECTRICAL:</b>				
713. Rewire - average residence - copper wiring	15.33 SF	0.00	4.48	68.68
714. R&R Breaker panel - 100 amp	2.00 EA	358.95	688.08	2,094.06
715. R&R Light fixture	2.00 EA	6.97	71.54	157.02
<b>INSULATION:</b>				
716. Rigid foam insulation board - 3/4"	62.67 SF	0.00	0.74	46.38
<b>DRYWALL:</b>				
717. 1/2" drywall - hung, taped, floated, ready for paint	125.33 SF	0.00	1.68	210.55
718. Acoustic ceiling tile	11.50 SF	0.00	2.73	31.40
<b>PRIMING AND PAINTING:</b>				
719. Seal then paint the walls and ceiling twice (3 coats)	140.67 SF	0.00	1.00	140.67
720. Seal floor or ceiling joist sys. (white pigmented shellac)	15.33 SF	0.00	0.90	13.80
<b>FINISH TRIM PACKAGE:</b>				
721. R&R Cove base molding - rubber or vinyl, 4" high	15.67 LF	0.26	2.00	35.41
<b>FLOORING - CARPET &amp; TILE &amp; HARDWOOD:</b>				
722. Vinyl tile	15.33 SF	0.00	3.44	52.74
723. Floor preparation for vinyl tile	15.33 SF	0.00	0.70	10.73
Totals: Clos				2,982.63



**YOUR COMPANY NAME HERE**

Your company tag line here  
 1111 Any Street USA  
 Anytown, USA 55555  
 Ph: 123-456-7890 Fax: 123-456-7890 Lic# 12345678

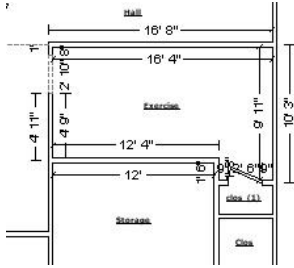

**Exercise**

**Ceiling Height: 8'**

401.11 SF Walls	141.42 SF Ceiling
542.53 SF Walls & Ceiling	141.42 SF Floor
15.71 SY Flooring	49.67 LF Floor Perimeter
52.50 LF Ceil. Perimeter	

**Missing Wall: 1 - 2'10" X 6'8" Opens into Kit/Din Goes to Floor**

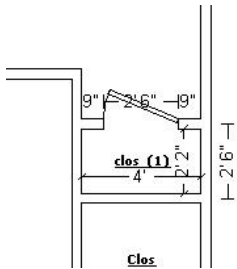

**Subroom 1: clos**

**Ceiling Height: 8'**

98.67 SF Walls	8.67 SF Ceiling
107.33 SF Walls & Ceiling	8.67 SF Floor
0.96 SY Flooring	12.33 LF Floor Perimeter
12.33 LF Ceil. Perimeter	

DESCRIPTION	QNTY	REMOVE	REPLACE	TOTAL
<b>DEMOLITION &amp; EXCAVATION:</b>				
724. Remove 1/2" drywall - hung, taped, floated, ready for paint	499.78 SF	0.36	0.00	179.92
725. Remove Rigid foam insulation board - 3/4"	249.89 SF	0.26	0.00	64.97
726. Remove Acoustic ceiling tile	150.08 SF	0.51	0.00	76.54
727. Remove Vinyl tile - remove from concrete floor	150.08 SF	1.88	0.00	282.15
<b>HVAC:</b>				
728. R&R Heat/AC register	1.00 EA	1.17	21.97	23.14
<b>ELECTRICAL:</b>				
729. Rewire - average residence - copper wiring	150.08 SF	0.00	4.48	672.36
730. R&R Light fixture	1.00 EA	6.97	71.54	78.51
<b>INSULATION:</b>				
731. Rigid foam insulation board - 3/4"	249.89 SF	0.00	0.74	184.92
<b>DRYWALL:</b>				
732. 1/2" drywall - hung, taped, floated, ready for paint	499.78 SF	0.00	1.68	839.63
733. Acoustic ceiling tile	150.08 SF	0.00	2.73	409.72
<b>PRIMING AND PAINTING:</b>				
734. Seal & paint trim	64.83 LF	0.00	1.03	66.77



**YOUR COMPANY NAME HERE**

Your company tag line here  
 1111 Any Street USA  
 Anytown, USA 55555  
 Ph: 123-456-7890 Fax: 123-456-7890 Lic# 12345678

**CONTINUED - Exercise**

DESCRIPTION	QNTY	REMOVE	REPLACE	TOTAL
735. Seal then paint the walls and ceiling twice (3 coats)	649.86 SF	0.00	1.00	649.86
736. Seal floor or ceiling joist sys. (white pigmented shellac)	150.08 SF	0.00	0.90	135.07
<b>FINISH TRIM PACKAGE:</b>				
737. R&R Cove molding - 3/4"	64.83 LF	0.14	1.15	83.63
738. R&R Cove base molding - rubber or vinyl, 4" high	62.00 LF	0.26	2.00	140.12
<b>FLOORING - CARPET &amp; TILE &amp; HARDWOOD:</b>				
739. Vinyl tile	150.08 SF	0.00	3.44	516.28
740. Floor preparation for vinyl tile	150.08 SF	0.00	0.70	105.06
<b>Totals: Exercise</b>				<b>4,508.65</b>

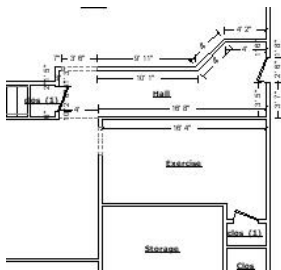

**Hall**

**Ceiling Height: 8'**

383.39 SF Walls	110.84 SF Ceiling
494.22 SF Walls & Ceiling	110.84 SF Floor
12.32 SY Flooring	47.34 LF Floor Perimeter
50.84 LF Ceil. Perimeter	

Missing Wall: 1 - 4'0" X 8'0"  
 Missing Wall: 1 - 3'6" X 6'8"

Opens into Kit/Din  
 Opens into Utility  
 Goes to Floor/Ceiling  
 Goes to Floor

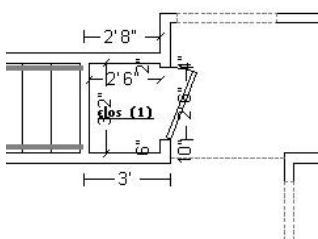

**Subroom 1: clos**

**Ceiling Height: 8'**

93.83 SF Walls	7.92 SF Ceiling
101.75 SF Walls & Ceiling	7.92 SF Floor
0.88 SY Flooring	11.33 LF Floor Perimeter
11.33 LF Ceil. Perimeter	



## YOUR COMPANY NAME HERE

---

Your company tag line here

1111 Any Street USA

Anytown, USA 55555

Ph: 123-456-7890 Fax: 123-456-7890 Lic# 12345678

DESCRIPTION	QNTY	REMOVE	REPLACE	TOTAL
<b><u>DEMOLITION &amp; EXCAVATION:</u></b>				
741. Remove 1/2" drywall - hung, taped, floated, ready for paint	477.22 SF	0.36	0.00	171.80
742. Remove Vinyl tile - remove from concrete floor	118.75 SF	1.88	0.00	223.25
<b><u>HVAC:</u></b>				
743. R&R Heat/AC register	1.00 EA	1.17	21.97	23.14
<b><u>ELECTRICAL:</u></b>				
744. Rewire - average residence - copper wiring	118.75 SF	0.00	4.48	532.00
745. R&R Light fixture	1.00 EA	6.97	71.54	78.51
<b><u>DRYWALL:</u></b>				
746. 1/2" drywall - hung, taped, floated, ready for paint	477.22 SF	0.00	1.68	801.73
<b><u>PRIMING AND PAINTING:</u></b>				
747. Seal & paint trim	62.17 LF	0.00	1.03	64.04
748. Seal then paint the walls and ceiling twice (3 coats)	595.97 SF	0.00	1.00	595.97
749. Seal floor or ceiling joist sys. (white pigmented shellac)	118.75 SF	0.00	0.90	106.88
<b><u>FINISH TRIM PACKAGE:</u></b>				
750. R&R Cove molding - 3/4"	62.17 LF	0.14	1.15	80.20
751. R&R Cove base molding - rubber or vinyl, 4" high	58.67 LF	0.26	2.00	132.59
<b><u>FLOORING - CARPET &amp; TILE &amp; HARDWOOD:</u></b>				
752. Vinyl tile	118.75 SF	0.00	3.44	408.50
753. Floor preparation for vinyl tile	118.75 SF	0.00	0.70	83.13
Totals: Hall				3,301.74



**YOUR COMPANY NAME HERE**

Your company tag line here  
 1111 Any Street USA  
 Anytown, USA 55555  
 Ph: 123-456-7890 Fax: 123-456-7890 Lic# 12345678

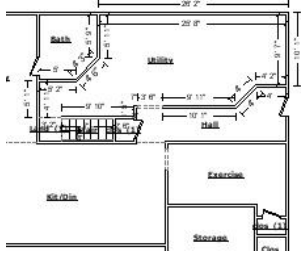

**Utility**

**Ceiling Height: 8'**

689.85 SF Walls	354.61 SF Ceiling
1,044.46 SF Walls & Ceiling	354.61 SF Floor
39.40 SY Flooring	85.65 LF Floor Perimeter
89.15 LF Ceil. Perimeter	

- Missing Wall: 1 - 3'6" X 6'8" Opens into Hall Goes to Floor
- Missing Wall: 1 - 3'2" X 8'0" Opens into Land Goes to Floor/Ceiling

DESCRIPTION	QNTY	REMOVE	REPLACE	TOTAL
-------------	------	--------	---------	-------

**HVAC:**

754. R&R Heat/AC register	1.00 EA	1.17	21.97	23.14
755. R&R Furnace - forced air - 125,000 BTU	2.00 EA	52.61	1,721.11	3,547.44
756. R&R Ductwork system - hot or cold air - 1200 to 1599 SF home	2.00 EA	380.09	3,579.25	7,918.68

**PLUMBING:**

757. R&R Water heater - 40 gallon - Gas - 6 yr	1.00 EA	48.36	668.05	716.41
758. R&R Water heater - 40 gallon - Gas - 9 yr	1.00 EA	48.36	744.14	792.50

**ELECTRICAL:**

759. Rewire - average residence - copper wiring	354.61 SF	0.00	4.48	1,588.65
760. R&R Porcelain light fixture	4.00 EA	6.97	29.63	146.40
761. R&R Fluorescent - two tube - 4' - strip light	4.00 EA	11.64	79.07	362.84

**INSULATION:**

762. R&R Batt insulation - 6" - R19	150.00 SF	0.31	0.92	184.50
-------------------------------------	-----------	------	------	--------

**PRIMING AND PAINTING:**

763. Seal then paint the walls and ceiling twice (3 coats)	1,044.46 SF	0.00	1.00	1,044.46
764. Seal floor or ceiling joist sys. (white pigmented shellac)	354.61 SF	0.00	0.90	319.15

Totals: Utility				16,644.17
-----------------	--	--	--	-----------

Total: Basement				48,426.88
-----------------	--	--	--	-----------

<b>Line Item Totals: HOUSEFIRESEPT2008</b>				<b>219,942.96</b>
--	--	--	--	-------------------



## YOUR COMPANY NAME HERE

---

Your company tag line here

1111 Any Street USA

Anytown, USA 55555

Ph: 123-456-7890 Fax: 123-456-7890 Lic# 12345678

### Grand Total Areas:

8,303.70 SF Walls	2,791.90 SF Ceiling	11,095.59 SF Walls and Ceiling
2,852.56 SF Floor	316.95 SY Flooring	1,027.27 LF Floor Perimeter
0.00 SF Long Wall	0.00 SF Short Wall	1,050.58 LF Ceil. Perimeter
2,852.56 Floor Area	3,025.88 Total Area	7,598.61 Interior Wall Area
2,654.67 Exterior Wall Area	331.83 Exterior Perimeter of Walls	
0.00 Surface Area	0.00 Number of Squares	0.00 Total Perimeter Length
0.00 Total Ridge Length	0.00 Total Hip Length	



## YOUR COMPANY NAME HERE

---

Your company tag line here

1111 Any Street USA

Anytown, USA 55555

Ph: 123-456-7890 Fax: 123-456-7890 Lic# 12345678

### Summary

Line Item Total				219,942.96
Matl Sales Tax Reimb	@	6.500% x	65,592.29	4,263.50
Subtotal				224,206.46
Overhead	@	10.0% x	224,206.46	22,420.65
Profit	@	10.0% x	224,206.46	22,420.65
Cleaning Sales Tax	@	6.500% x	1,396.61	90.78
<b>Replacement Cost Value</b>				<b>\$269,138.54</b>
<b>Net Claim</b>				<b>\$269,138.54</b>

---

Douglas Hayes



